

35

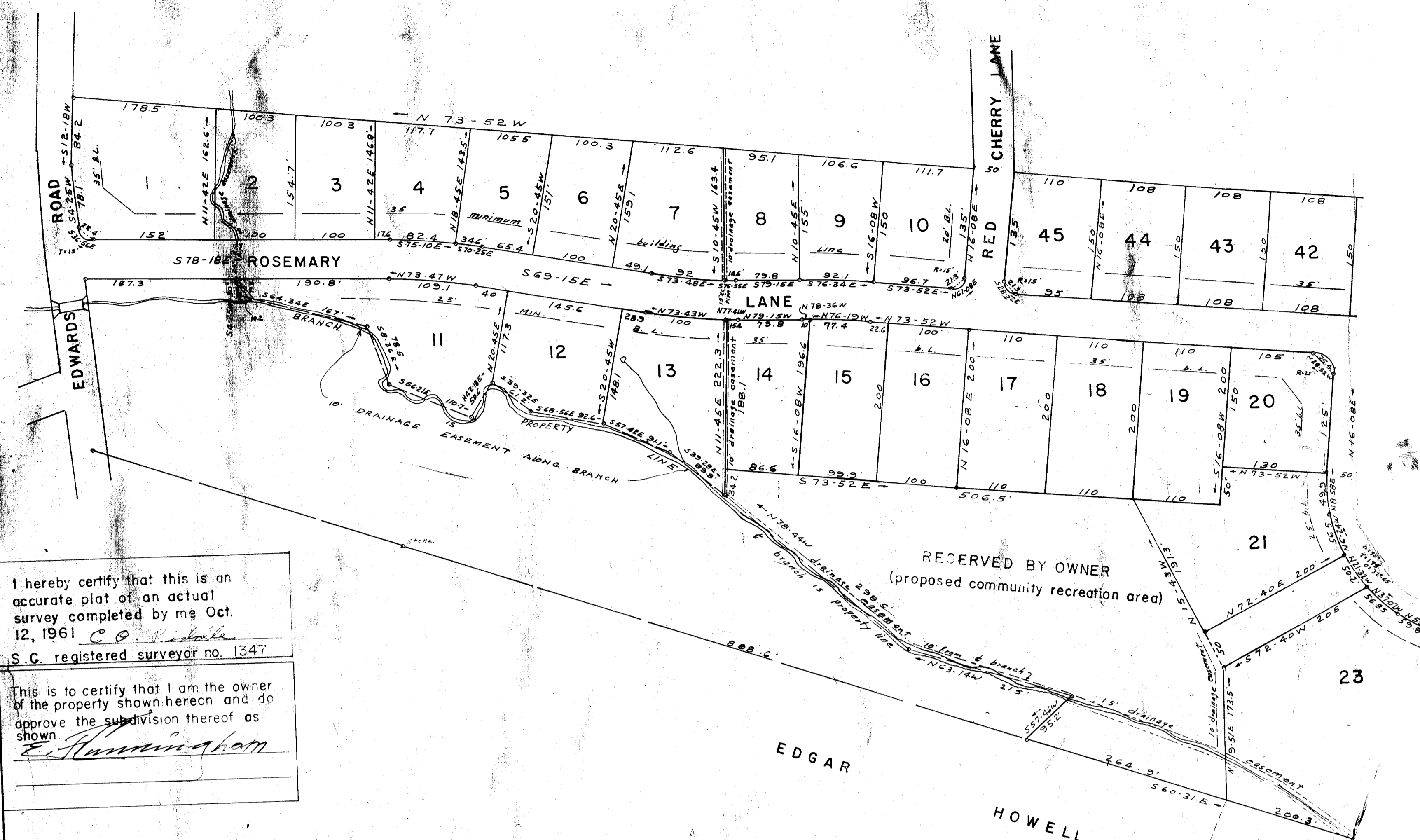

I hereby certify that this is an accurate plat of an actual survey completed by me Oct. 12, 1961 *C. O. K. K. K.*
S. C. registered surveyor no. 1347

This is to certify that I am the owner of the property shown hereon and do approve the subdivision thereof as shown
E. J. J. J. J.

NOTE (1) LOTS 17 THROUGH 20 AND LOTS 34 THROUGH 50 SURVEYED AND PLAT REVISED MAY AND JUNE 1960. DRAINAGE AND UTILITIES EASEMENT 5' EACH SIDE OF ALL REAR AND SIDE LOT LINES OF ABOVE NUMBERED LOTS.
(2) LOTS 21 THROUGH 33 AND LOTS 51 THROUGH 57 SURVEYED AND PLAT REVISED OCT. 1961

IRON PINS AT ALL CORNERS

35

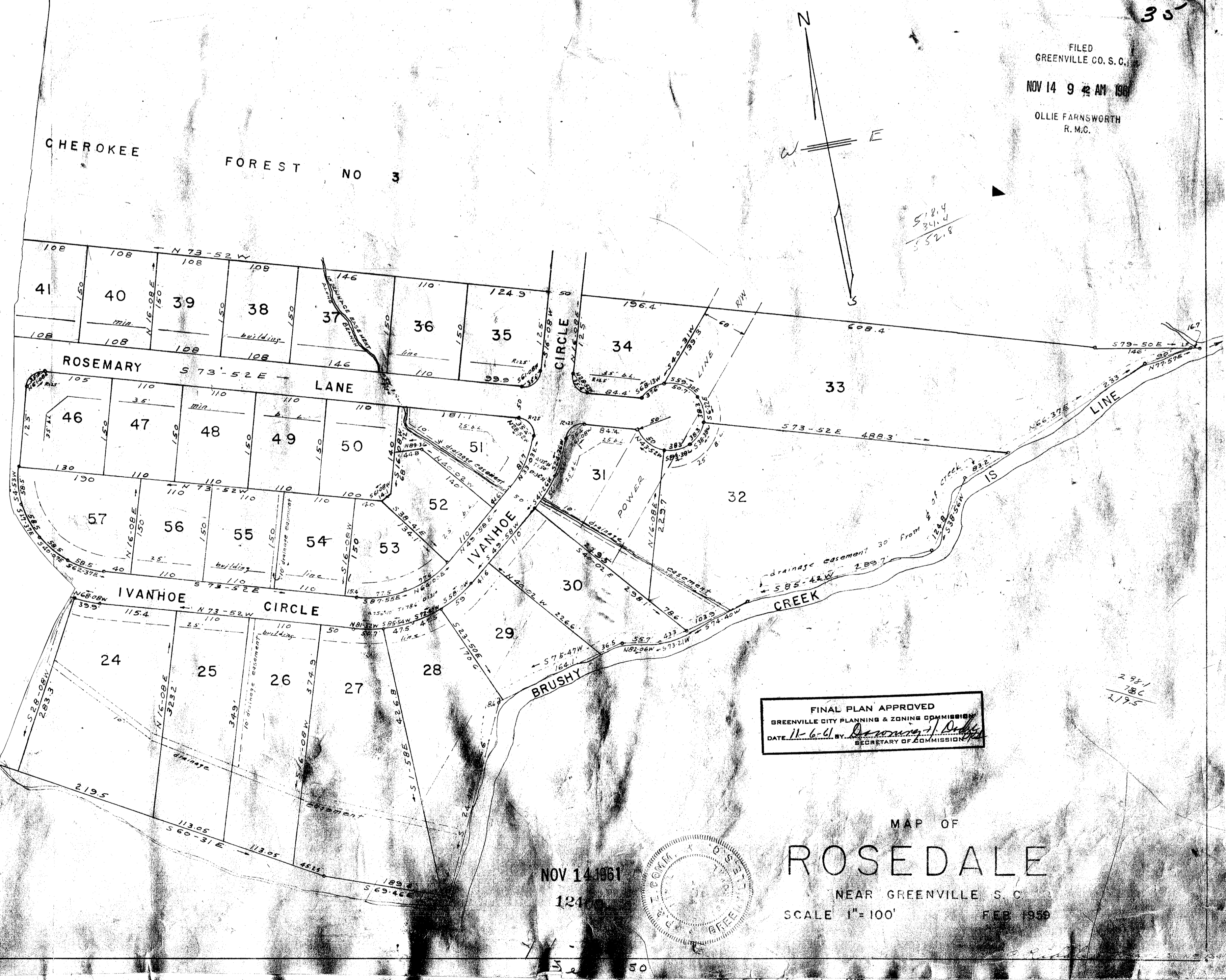

FILED
GREENVILLE CO. S. C.
NOV 14 9 48 AM 1961
OLLIE FARNSWORTH
R. M. C.

FINAL PLAN APPROVED
GREENVILLE CITY PLANNING & ZONING COMMISSION
DATE 11-6-61 BY *[Signature]*
SECRETARY OF COMMISSION

MAP OF
ROSEDALE
NEAR GREENVILLE S. C.
SCALE 1"=100' FEB 1959

NOV 14 1961
124

[Vertical text and signatures]
BONEL
Recorded in Vol. 14 Page 124
Register of Deeds, Greenville County, S. C.