

17936 Filed This 28 day of Dec 1963
 And Recorded in Vol. 7-7-Page 169 of M
 Register Mesne Conveyance Greenville County, S. C.

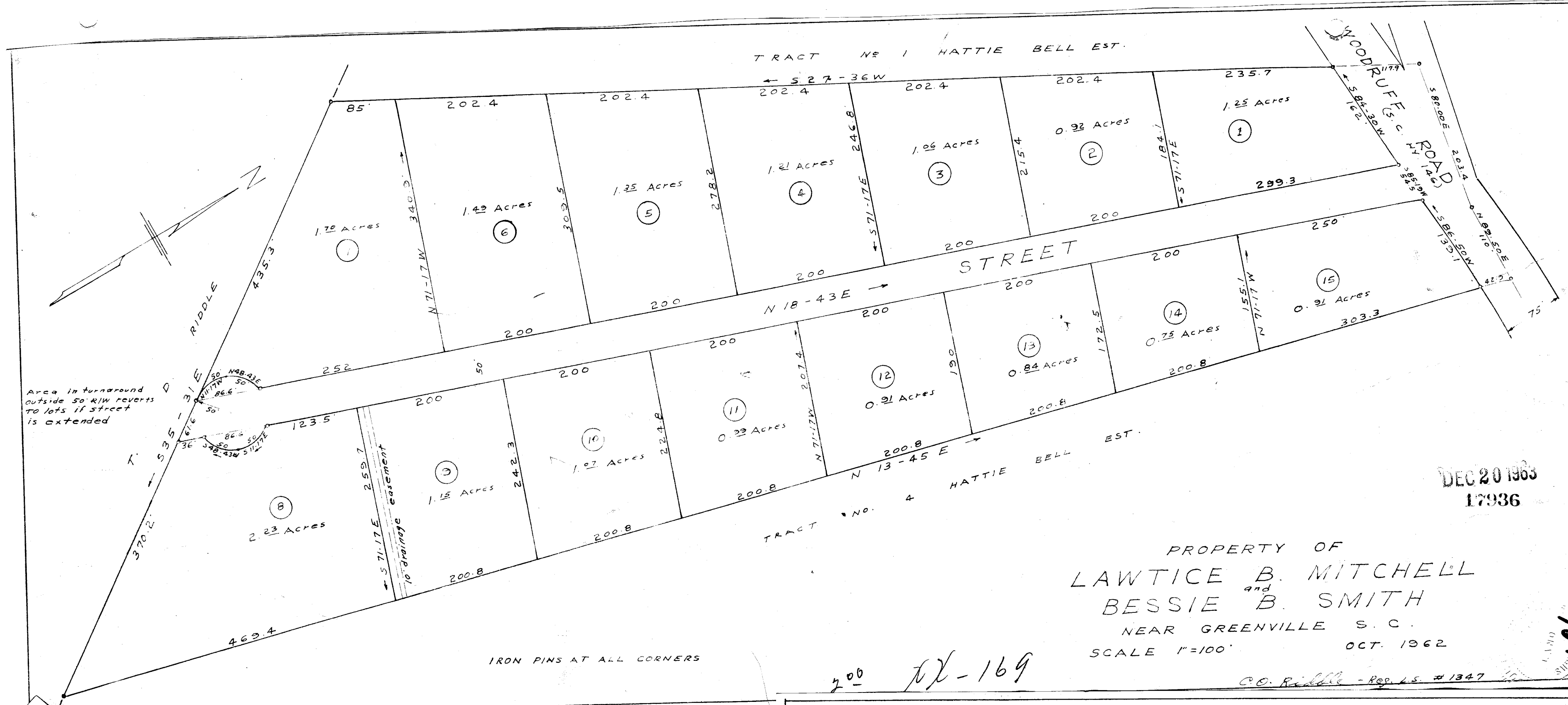

Area in turnaround
 outside 50' R/W reverts
 to lots if street
 is extended

IRON PINS AT ALL CORNERS

PROPERTY OF
 LAWTRICE B. MITCHELL
 and
 BESSIE B. SMITH
 NEAR GREENVILLE S. C.
 SCALE 1"=100'

DEC 20 1963
 17936

200 - NX-169

C.O. Riddle - Reg. L.S. # 1347