

Plat Book-XX-Page 165

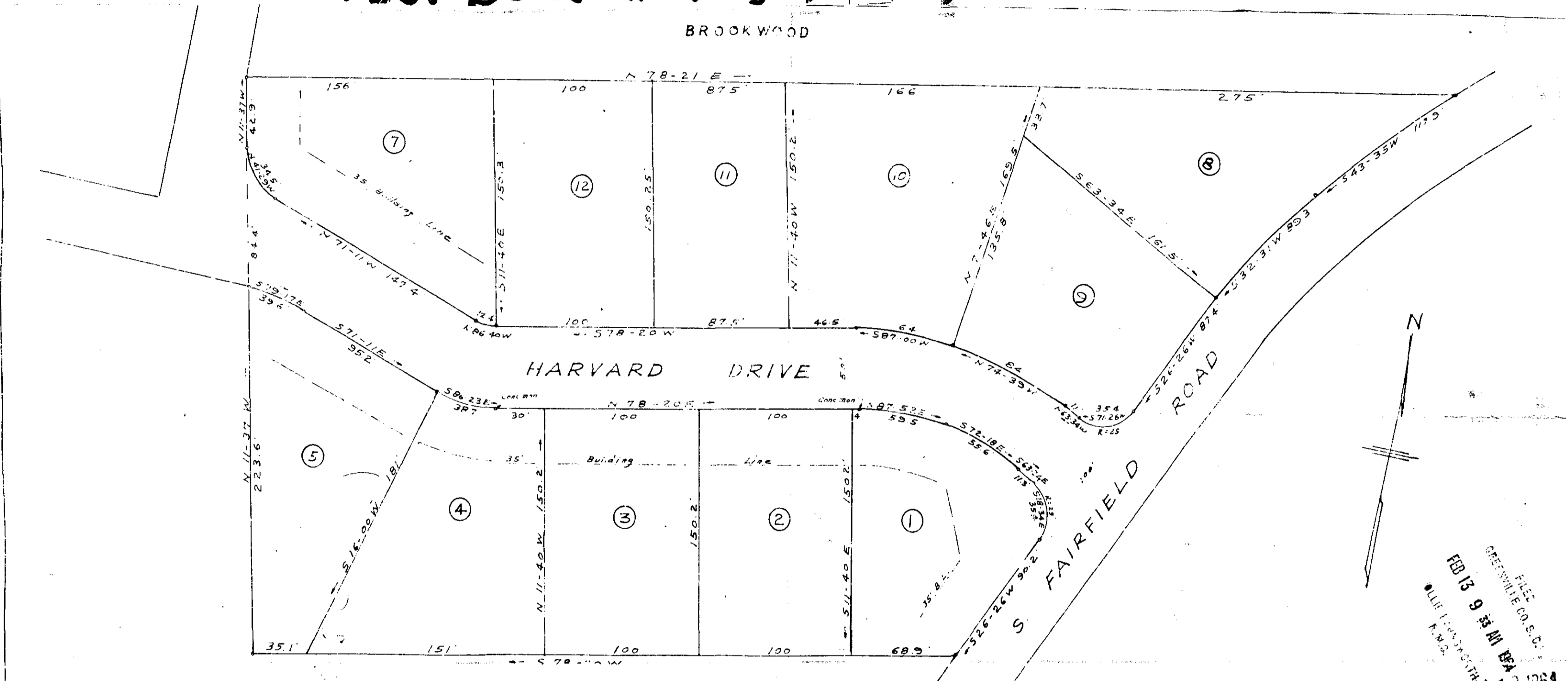

NOTE: Lot No 7 as shown on original plat of "Addition To Brookwood" dated May, 1954.
 Lots 8 & 9 Surveyed Nov. 9, 1963
 Lots 10, 11 & 12 Surveyed Oct 30, 1963
 Lots 1 through 6 of original plat revised as Lots 1-5 above Oct 30, 1963

C. D. Riddle



FILED
 GREENVILLE CO. S.C.
 FEB 13 9 55 AM 1964
 CLIF F. JONES, REC'D

REVISED MAP FEB 13 1964
 ADDITION TO 22867 22-105
BROOKWOOD
 NEAR GREENVILLE S.C.
 SCALE 1"=50' OCT. 30, 1963
 C. D. Riddle Reg. L.S. No 1347

72367 Filed This 13 day of Feb 1964
 And Recorded in Vol. 165 at Page 165 M
 Register Messrs Conveyance Greenville County, S. C.

BAD COPY

