

FILED
GREENVILLE CO. S. C.
SEP 20 9 21 AM 1963
OLLIE FARM NORTH
H.M.D.

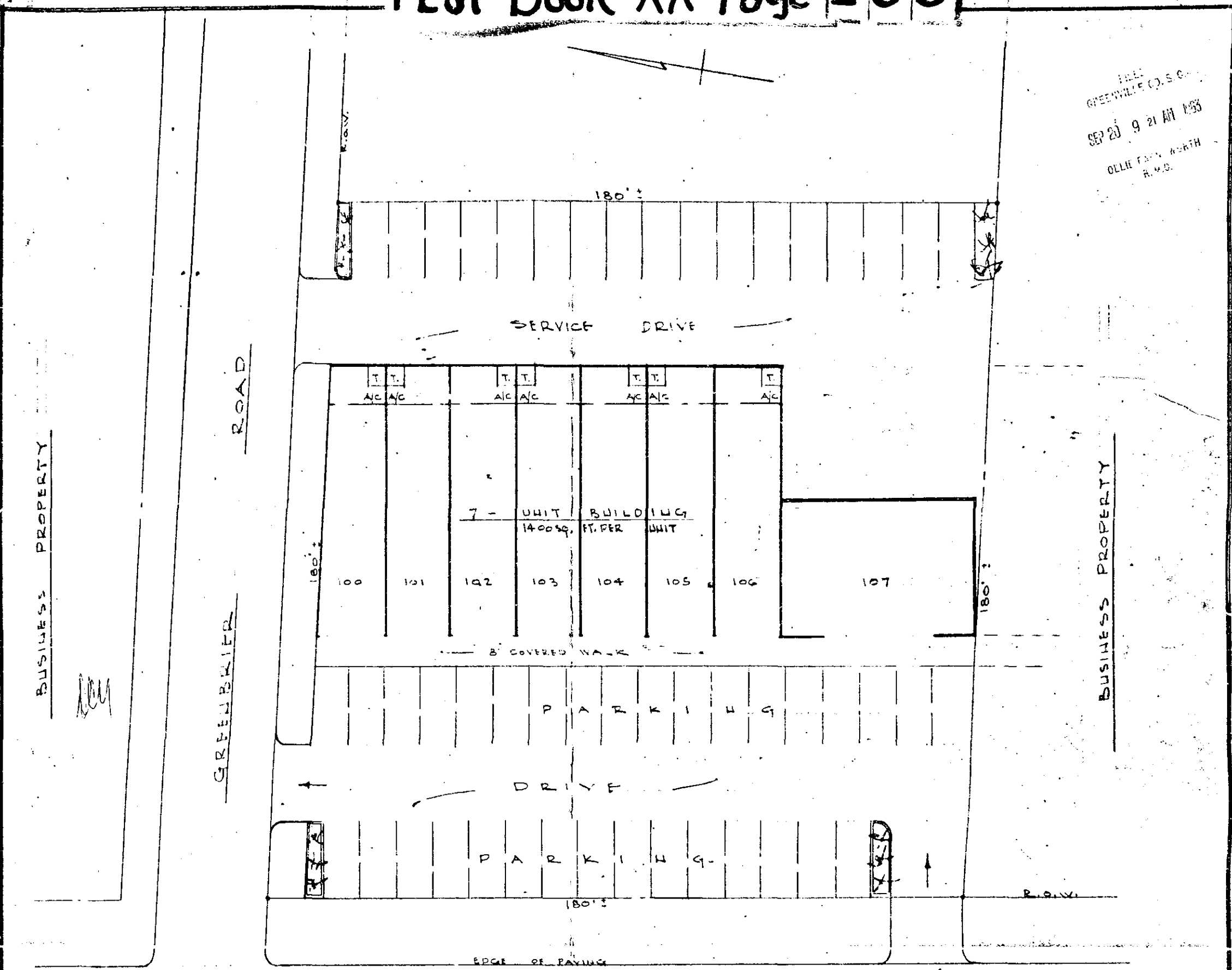

PLEASANTBURG DRIVE
 U.S. HIGHWAY NO 291 - 4 LANE DRIVE
 EAST LANE
 GREENVILLE CITY LIMITS

SEP 20 1963
 9:25 AM
 GREENVILLE CO. S. C.
 OLLIE FARM NORTH
 H.M.D.

120
 XX-155

SITE PLAN FOR PROPOSED BUILDINGS FOR WALTER L. PICKELL - GREENVILLE - S. C.

Handy Pantry unit

8697 Filed in 20 of Sept 19 63
 And Recorded in Vol XX Page 155 at 9:25 AM
 Ollie Farnsworth
 Register of Deeds Greenville County, S. C.

178
 53
 156