

280 30 Filed This 8 day of May 19 63
 And Recorded in Vol. 72 Page 135 at M
 Register Mesne Conveyance Greenville County, S. C.

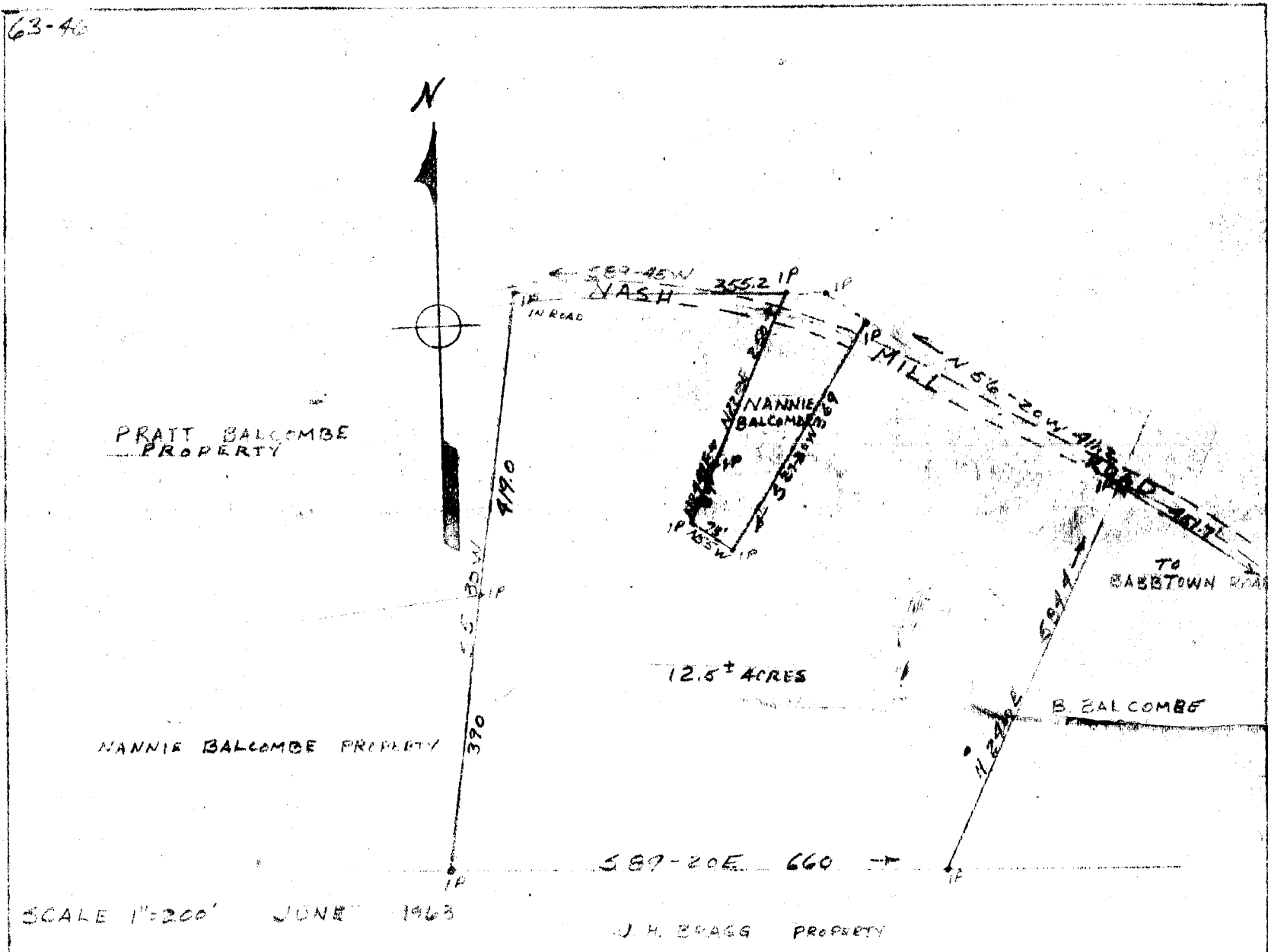

PROPERTY OF
 HOWARD AND DORIS BALCOMBE
 FAIRVIEW TOWNSHIP GREENVILLE COUNTY S.C.

I certify that this is a portion of A. H. Balcombe Property made by E. E. Gary surveyor in March 9, 1927 and later survey of Bruce Balcombe Property made by C. O. Riddle made May 1952 and that all corners and distances are as shown and being the same as recorded in Greenville County R. M. C. Office Deed Book 137 page 126.

Madison H. Woodward
 Madison H. Woodward RESC 490

72-135

See 504

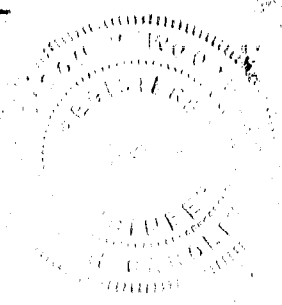

JUN 26 1963
 106

FILED
 JUN 26 10 53 AM 1963
 GREENVILLE CO. S. C.
 OLLIE FARRS WORTH
 R. M. C.

K. G. J. TERRELL

106 Filed This 26 day of June 19 63
 And Recorded in Vol. 72 Page 135 at M
 Register Mesne Conveyance Greenville County, S. C.