

CURVE DATA			
No.	R	T	D
1-	200.0'	72.14'	28° - 39'
2-	154.1'	45.0'	37° - 11'
3-	134.56'	50.0'	42° - 35'

NOTE:
25' RADIUS AT ALL STREET CORNERS.

ARTHUR JOHNSON

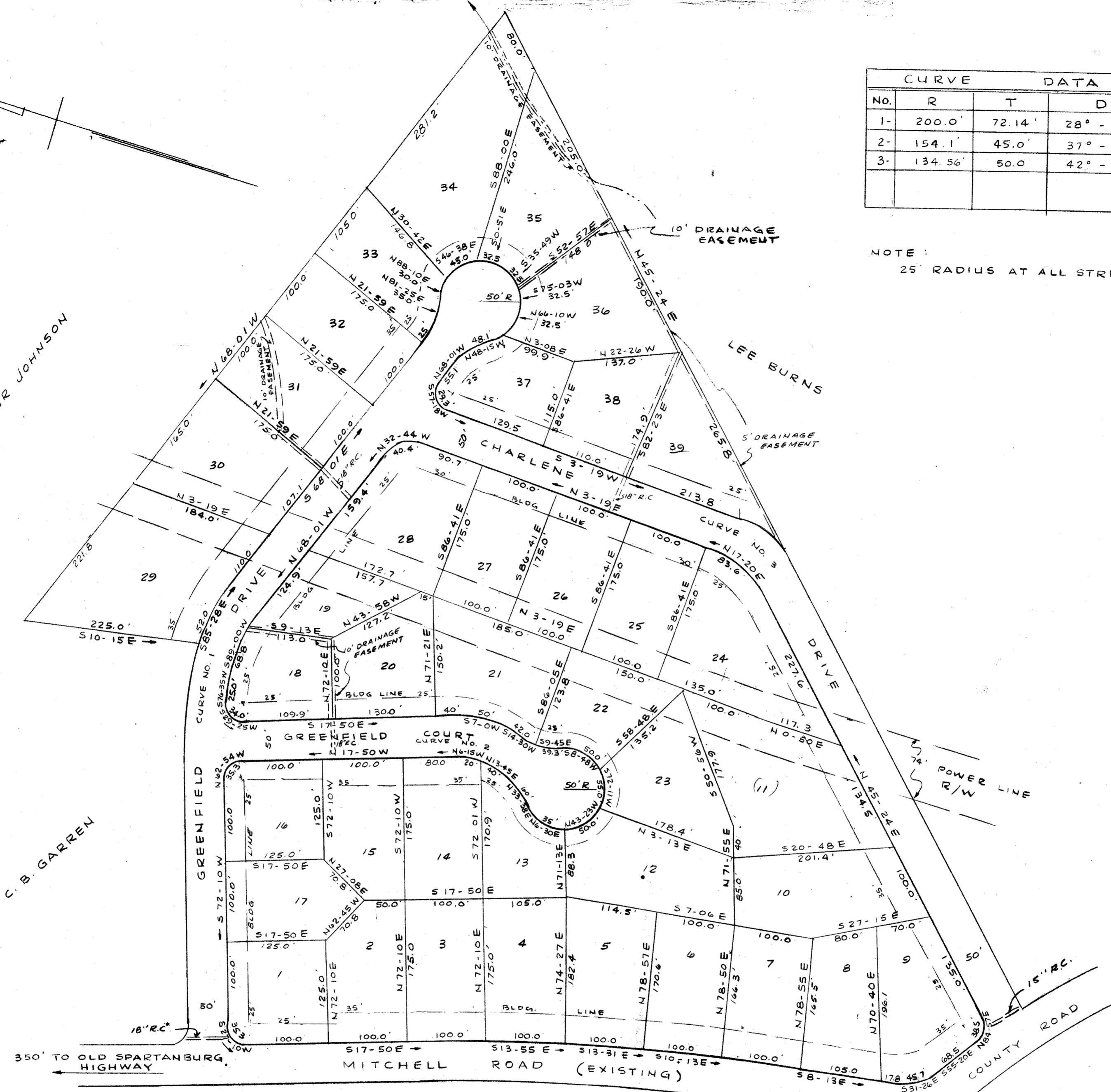

15271 Filed This 13 day of Dec. 1962
 And Recorded in Vol. 70, Page 152 at
 Register Means Conveyance Greenville County, S. C.

See plat
AAA-139

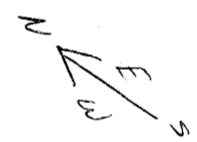

FILED
GREENVILLE CO., S. C.
DEC 13 3 14 PM 1962
OLLIE FLEMINGWORTH
R.M.C.

I hereby certify that this is an accurate map of an actual survey completed by me on 31 MAY 1962
R. B. Bruce
 R. L. S. NO. 1952

15271

Greenfields

NEAR GREENVILLE, S. C.
 SCALE 1" = 100' MAY 1962

CAROLINA ENGINEERING & SURVEYING CO.
 GREENVILLE, S. C.

I hereby certify that I am the owner of property shown on this plat and do approve of the subdivision thereof as shown.
W. H. Alfred

FINAL PLAN APPROVED
 GREENVILLE CITY PLANNING COMMISSION
 DATE 6-4-62 BY *J. D. O'Connell*
 CLERK OF COMMISSION

DEC 13 1962

1-17-102³³