

85

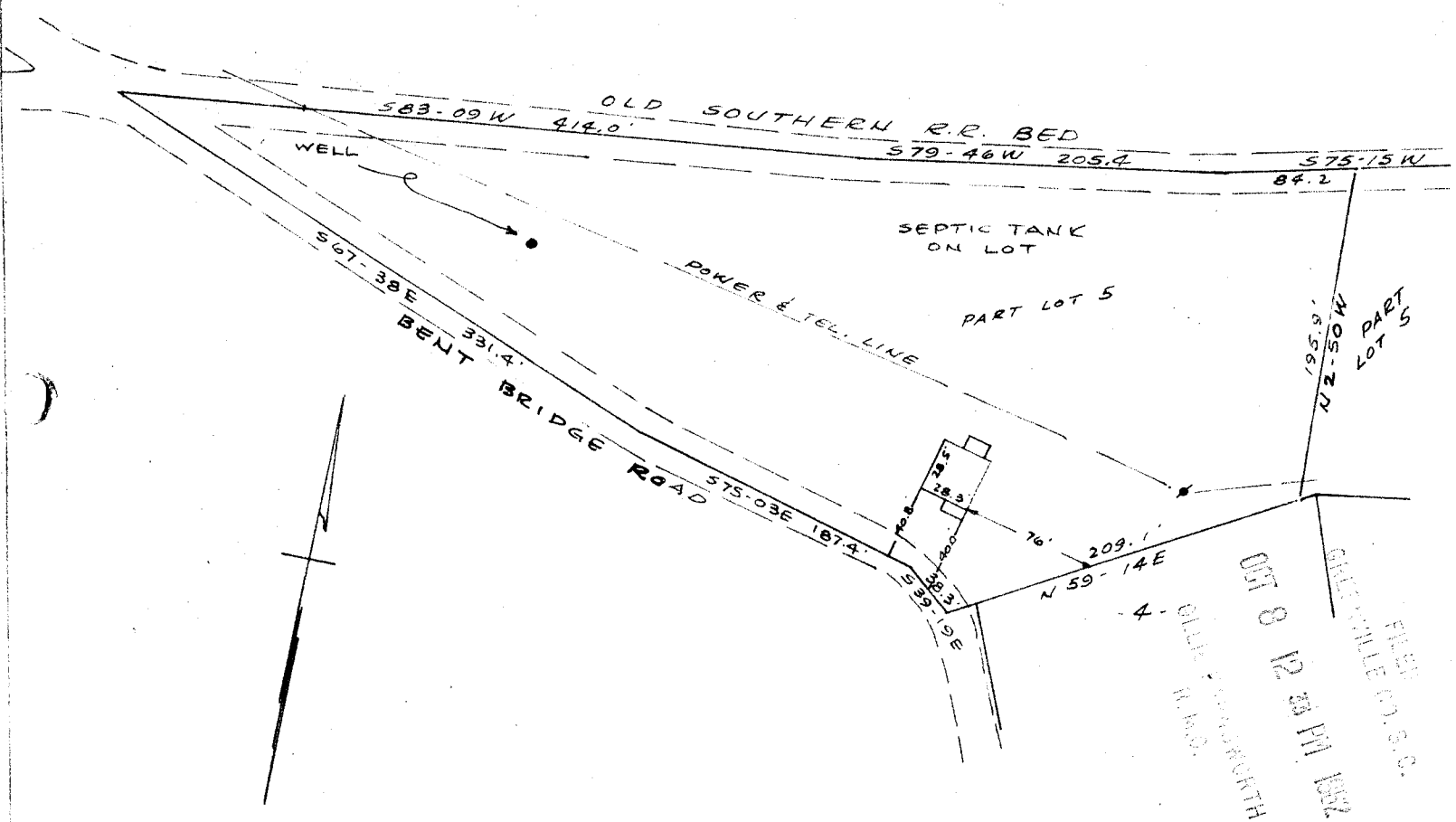

PROPERTY OF
 CHARLES R. MYERS
 GREENVILLE COUNTY, S.C.
 SCALE 1" = 100' OCT. 7, 1962

This is to certify that on the 6th day of October 1962, I surveyed the property shown on this plat, being known as a part of lot 5, on plat of T.W. Oglisby property (not recorded and recorded in the R.M.C. Office Greenville, County S.C. in deed book 495 page 23; and also being known as Charles R. Myers property recorded in the R.M.C. Office in plat book XX page 85; and that the property lines, walls and buildings are as shown hereon, and that the buildings located on said lot do not encroach or project on adjacent street or property, and that no adjacent buildings or walls encroach or project on said premises.

R. B. Bruce
 R. B. Bruce R.L.S. 1952.

OCT 8 1962

7.76 - 85 CAROLINA ENGINEERING & SURVEYING CO.
 GREENVILLE, S.C.

504 9387

9387 Filed This 8 day of OCT 19 62
 And Recorded in Vol. 727 Page 85 at
Charles R. Myers
 Register Mesne Conveyance Greenville County, S.C.