

OCT 3 4 11 PM 1962

OLLIE FARMWORTH  
R.M.C.

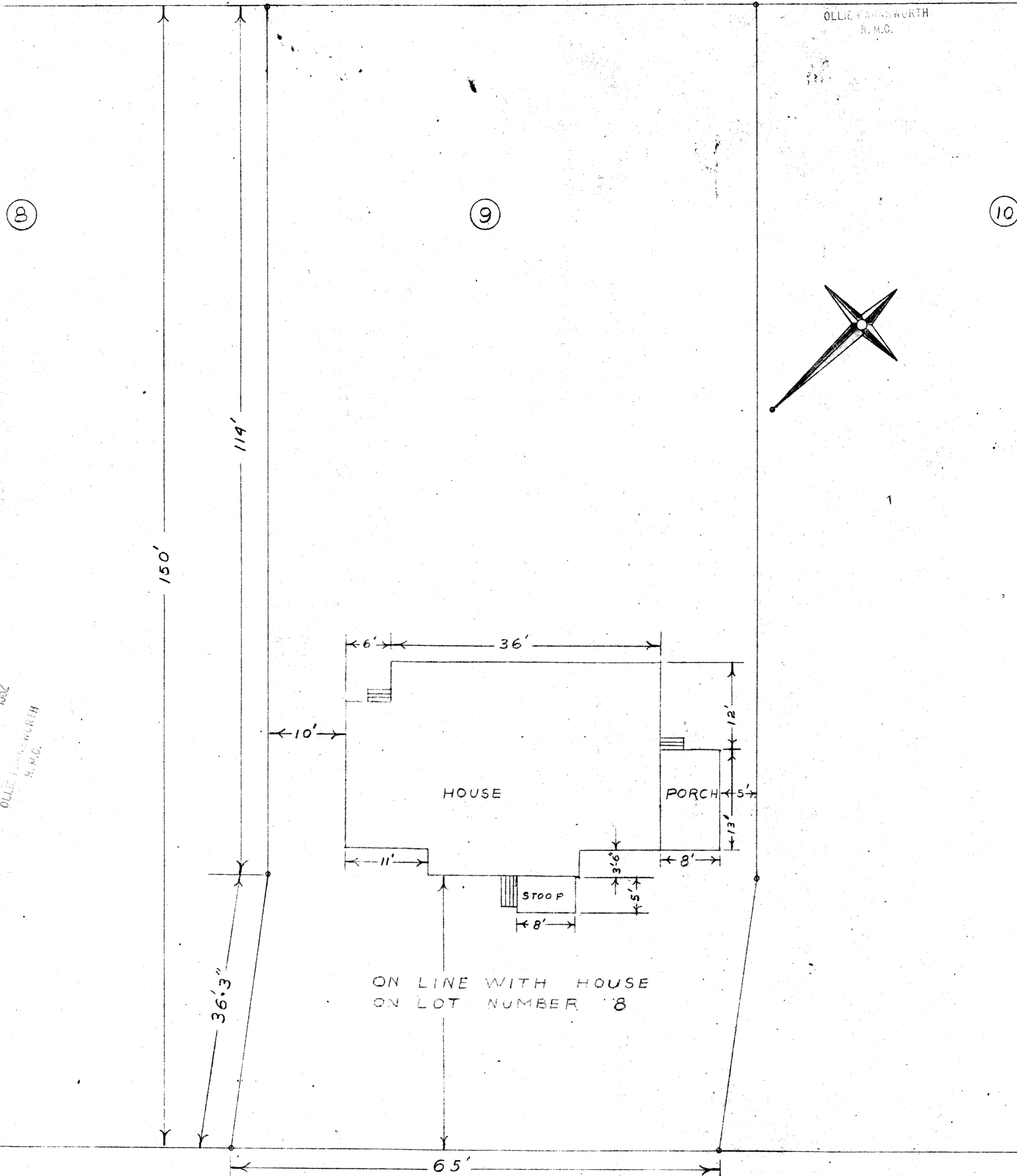

FILED  
GREENVILLE CO. S. C.  
OCT 3 4 11 PM 1962  
OLLIE FARMWORTH  
R.M.C.

8982 Filed This 3 day of Sept. 1962  
and Recorded in Vol. 7, p. 83 at  
Register Meane Conveyance (Greenville County, S. C.)

John W. Jones

ALLENDALE LANE

OCT 3-1962

24 SEP 1962

PLOT PLAN

8982

SCALE:  $\frac{3}{32} = 1'-0''$

XL-83

000