

Plat Book-XX-Page 72A

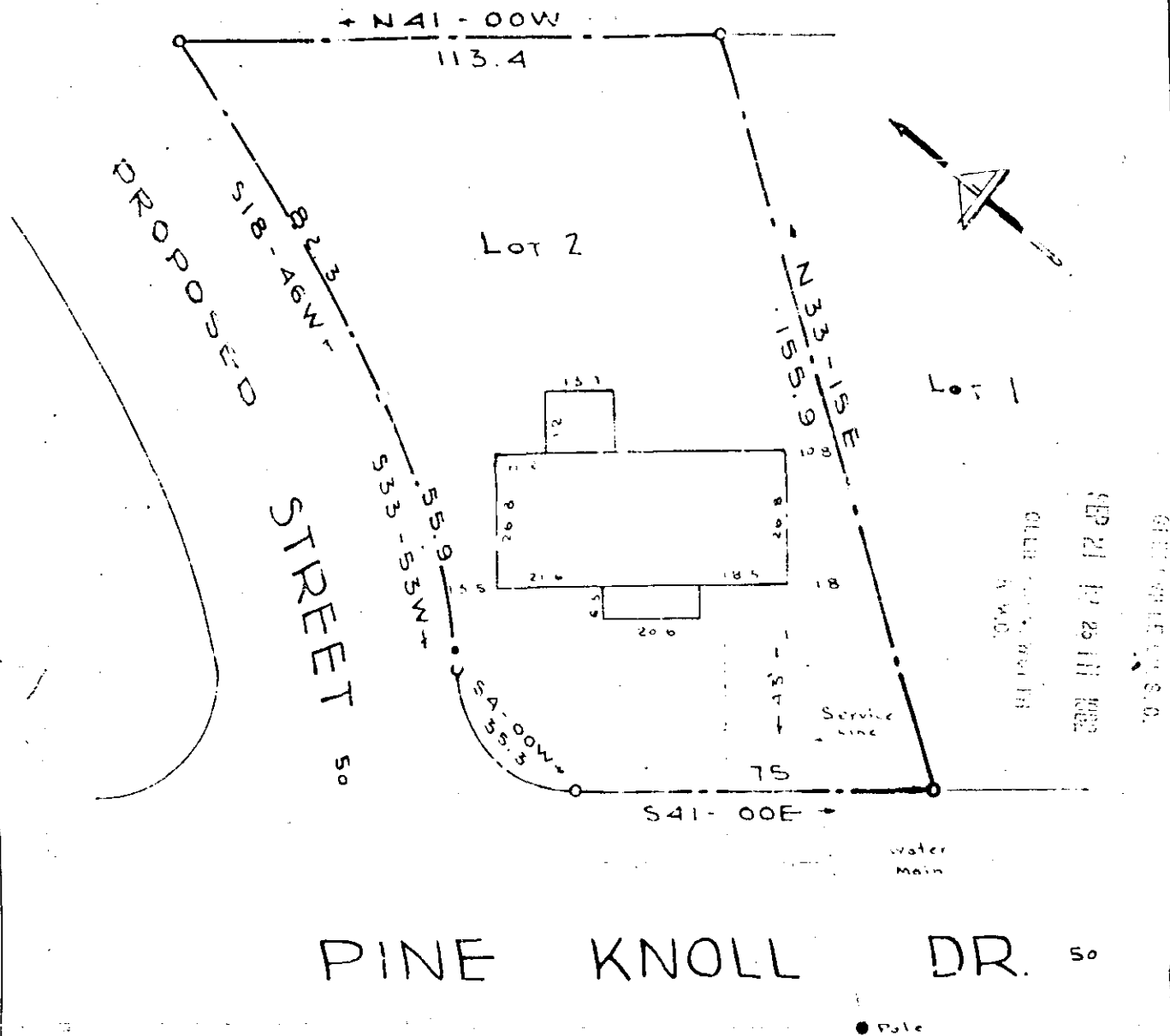

This is to certify that on the 20th day of Sept 1962, I surveyed the property shown on this plat, being Lot 2, sec 1, Tract of Eloise M. Taylor (Plat unrecorded) and also shown on plat and filed by Ralph M. Nicholls and recorded in plat book XX page 72 of the S.M. Office for Greenville County S.C. and that the property lines, walls and buildings are as shown hereon; that the buildings located on said lot do not encroach or project on adjacent streets or property; and that no adjacent buildings or walls encroach or project on said premises and that no utility lines cross this property.

PROPERTY OF
RALPH M NICHOLLS
 GREENVILLE COUNTY, S.C.
 Scale 1" = 30' SEPT 20, 1962

SEP 21 1962

Registered Engineer S. D. 1164

See 504 XX-72

C. C. JONES - CIVIL ENGINEER

7958
 and Recorded in 72
 Registered Professional Surveyor Greenville County, S.C.