

Plat Book-XX-Page 69A

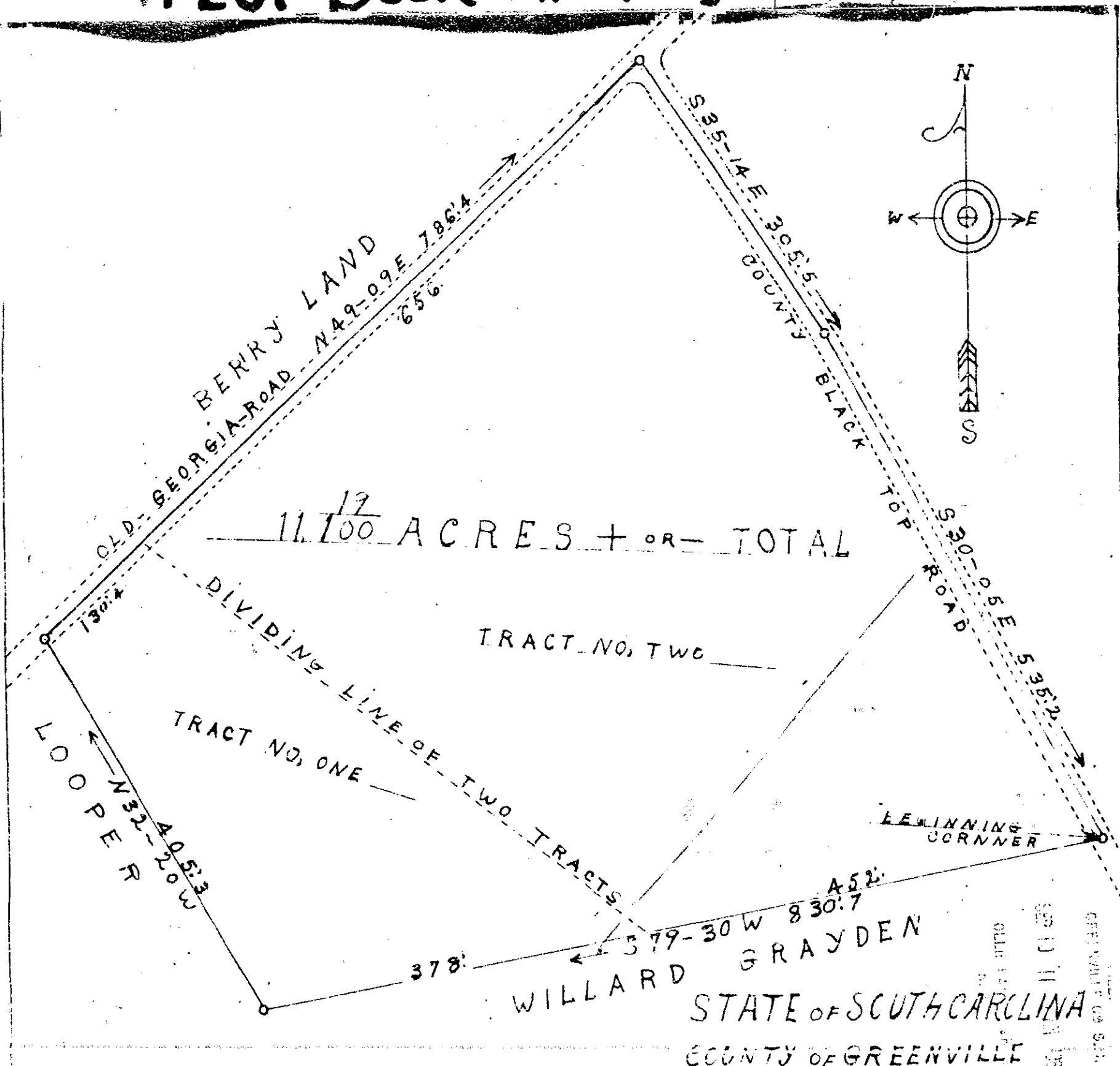

11.100 ACRES +/- TOTAL

TRACT NO. TWO
 DIVIDING LINE OF TWO TRACTS
 TRACT NO. ONE

LOOPER ROAD
 S 32-05 E 372.0

WILLARD GRAYDEN
 378' 579-30 W 830.7' A 52'

STATE OF SOUTH CAROLINA
 COUNTY OF GREENVILLE

GROVE TOWNSHIP
 LOCATED ABOUT THREE MILES
 SOUTH EAST OF PIEDMONT

THIS PLAT REPRESENTS THE SURVEY OF A PIECE
 PARCEL OR LOTS OF LAND HAVING, TO WIT, THE
 BEARINGS, DISTANCES BOUNDS, LOCATION AND AN AREA OF 11.100¹⁹
 ACRES, MORE OR LESS.

THIS IS THE IDENTICAL LAND CONVEYED BY ANDREW O. SHIRLEY TO LILLIE MASON
 RECORDED IN DEED BOOK 166 PAGE 526. & DEED BOOK 68 PAGE 92.
 IN THE R.M.C. FOR GREENVILLE COUNTY, S.C.

27-69

SURVEYED, AUGUST 25th, 1962, BY REQUEST LILLIE MASON FOR SELL TO CARDELL & ANNIE
 D. HENDERSON

SCALE 1" = 100'

BY CHARLES K. DUNN & DEAN G. EDEN S. L. & REG. NO. 1578.

SEP 10 1962

C.S. 16... Plat No. 69 of ...
 and Recorded in Vol. XX-Page 69A
 Register Meane Greenville County, S.C.