

D COPY

Plat Book-XX-Page 67B

Goat Road 7' and 10' of 1952
and included in Plat Book 67B
C. O. Riddle
Surveyor General (Fresno County, S.F.)

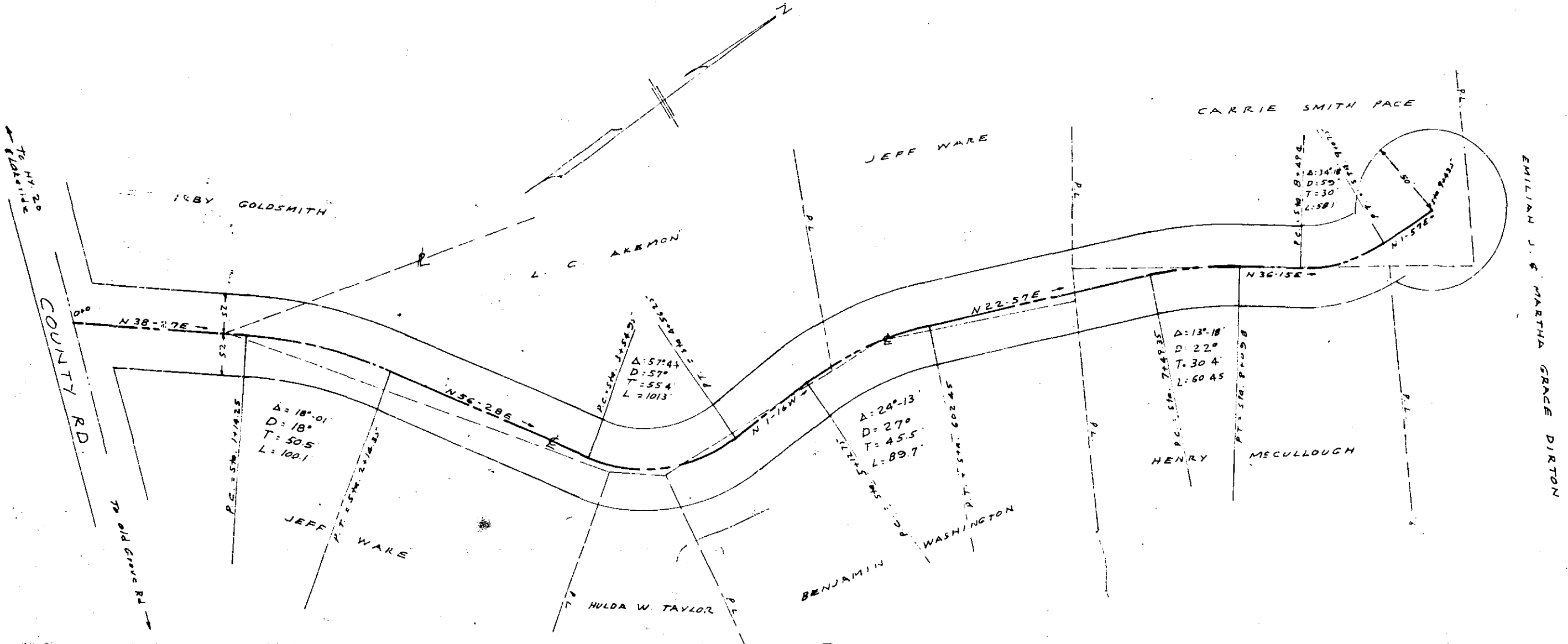

RECORDED
SEP 10 1962
C. O. RIDDLE

SEP 7 1962

STREET LAYOUT
NEAR LAKESIDE
SCALE 1"=60' SEPT. 1960

6624
L.E.O. 77-67

C.O. Riddle - Reg. L.S.