

CURVE DATA				
NO	A	D	R	LC
1	12°-05'	6°-30'	674.12	142.15'
2	6°-51'	5°-30'	1041.81	124.54'

NOTE: ROW OF RAY STREET, FORTNER STREET & OAK DRIVE, RECORDED IN PLAT BK RR, PAGE 73, - FORTNER PARK.

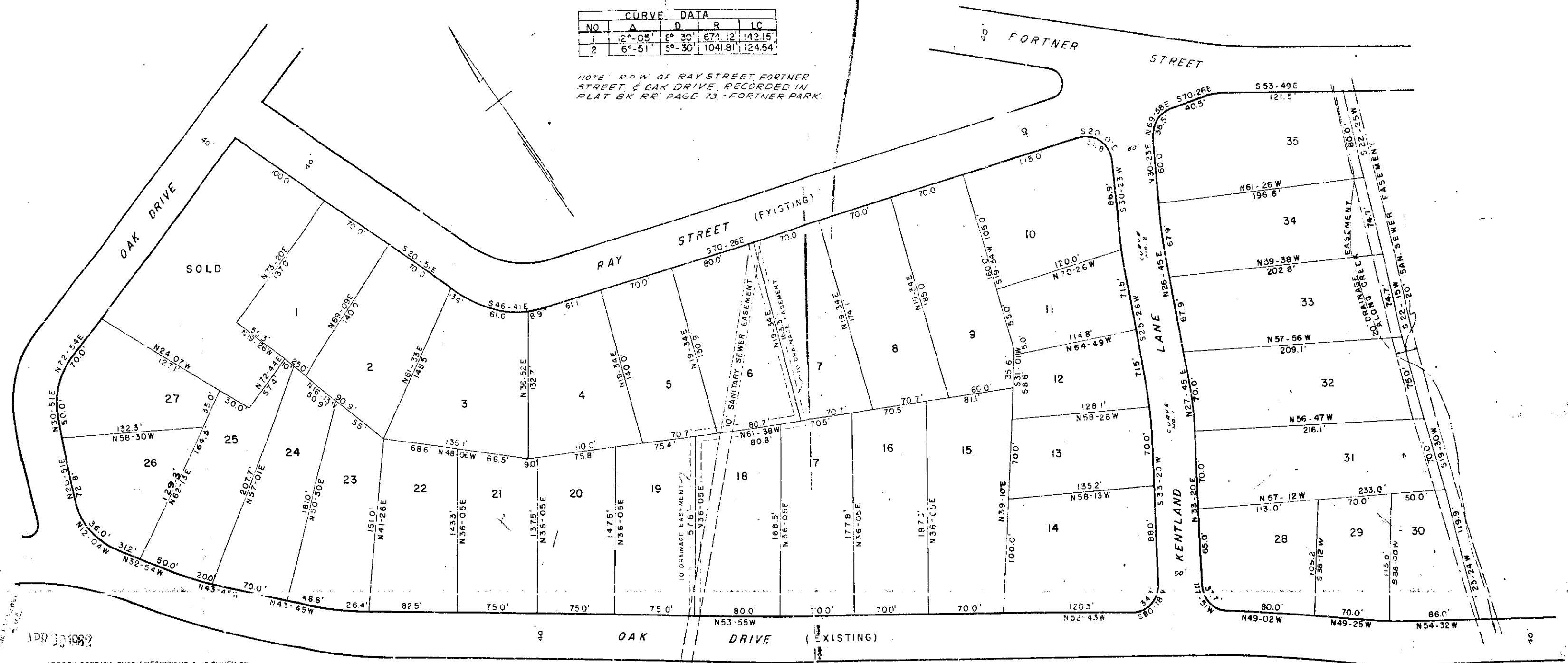

APR 30 1962

I HEREBY CERTIFY THAT I REPRESENT THE OWNER OF THIS PROPERTY AND DO APPROVE OF THE SUBDIVISION AS SHOWN.
Leslie & Shaw Inc.
W. N. Leslie

FINAL PLAN APPROVED
 GREENVILLE CITY PLANNING & ZONING COMMISSION
 DATE: *4/1/62* BY: *[Signature]*
 SECRETARY OF COMMISSION

KENTLAND PARK
 NEAR GREENVILLE, S.C.
 SCALE 1" = 50'
 MARCH 1962

APR 30 1962

PIEDMONT ENGINEERING SERVICE
 GREENVILLE, SOUTH CAROLINA

BAD COPY

26842 filed this 30 day mag 1962
 and recorded in the Public Records of Greenville County, S.C.
[Signature]
 Register of Deeds Greenville County, S.C.