

# Plat Book-XX-Page 33

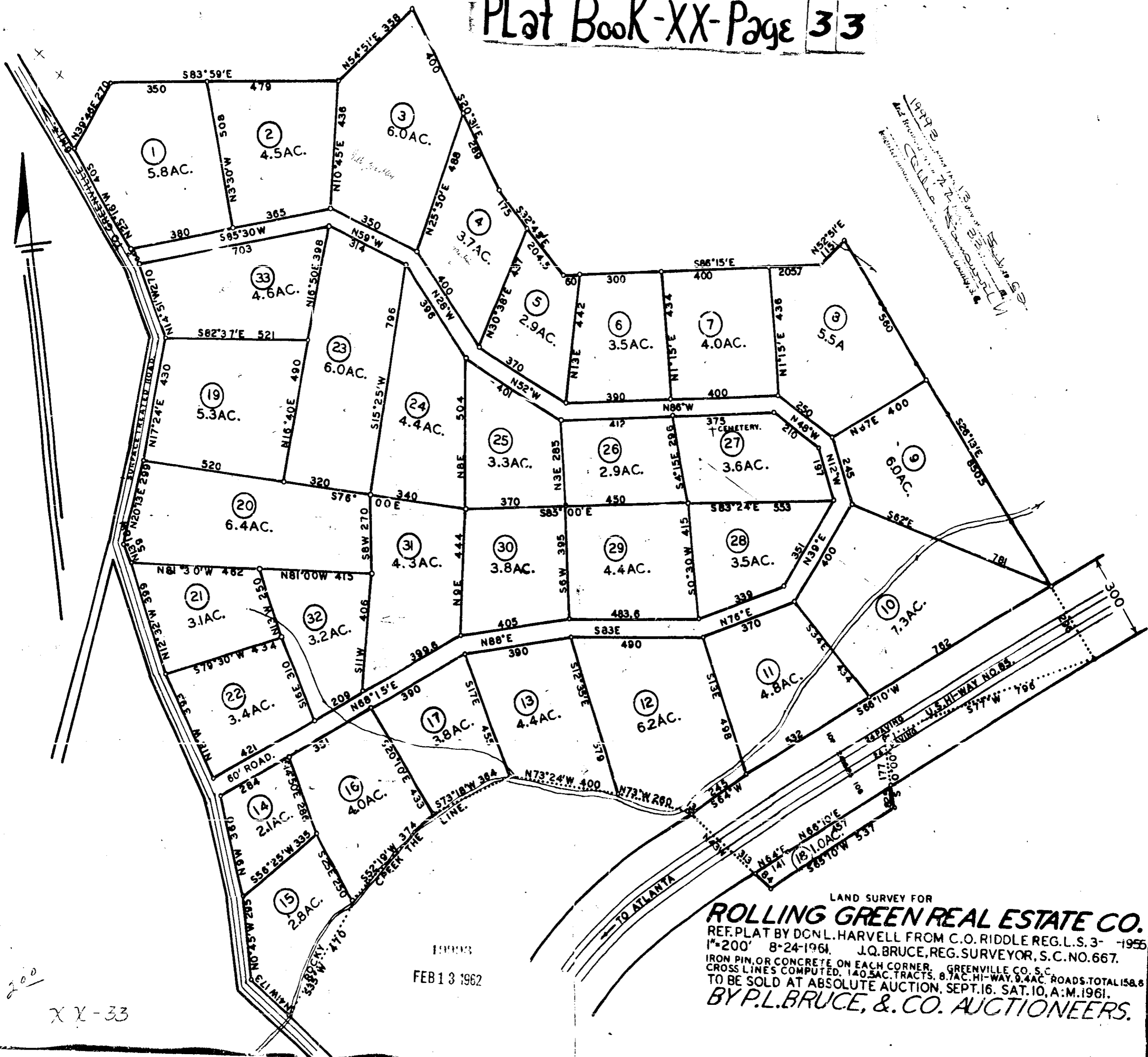

1961  
 J. Q. BRUCE, REG. SURVEYOR, S.C. NO. 667  
 GREENVILLE, S.C.

LAND SURVEY FOR  
**ROLLING GREEN REAL ESTATE CO.**  
 REF. PLAT BY DON L. HARVELL FROM C.O. RIDDLE REG. L.S. 3-1955  
 1"=200' 8-24-1961. J.Q. BRUCE, REG. SURVEYOR, S.C. NO. 667.  
 IRON PIN, OR CONCRETE ON EACH CORNER. GREENVILLE CO. S.C.  
 CROSS LINES COMPUTED. 140.5 AC. TRACTS, 8.7 AC. HI-WAY, 9.4 AC. ROADS, TOTAL 158.6  
 TO BE SOLD AT ABSOLUTE AUCTION, SEPT. 16, SAT. 10, A.M. 1961.  
**BY P.L. BRUCE, & CO. AUCTIONEERS.**

1961  
 FEB 13 1962

200  
 XX-33