

**BAD COPY**

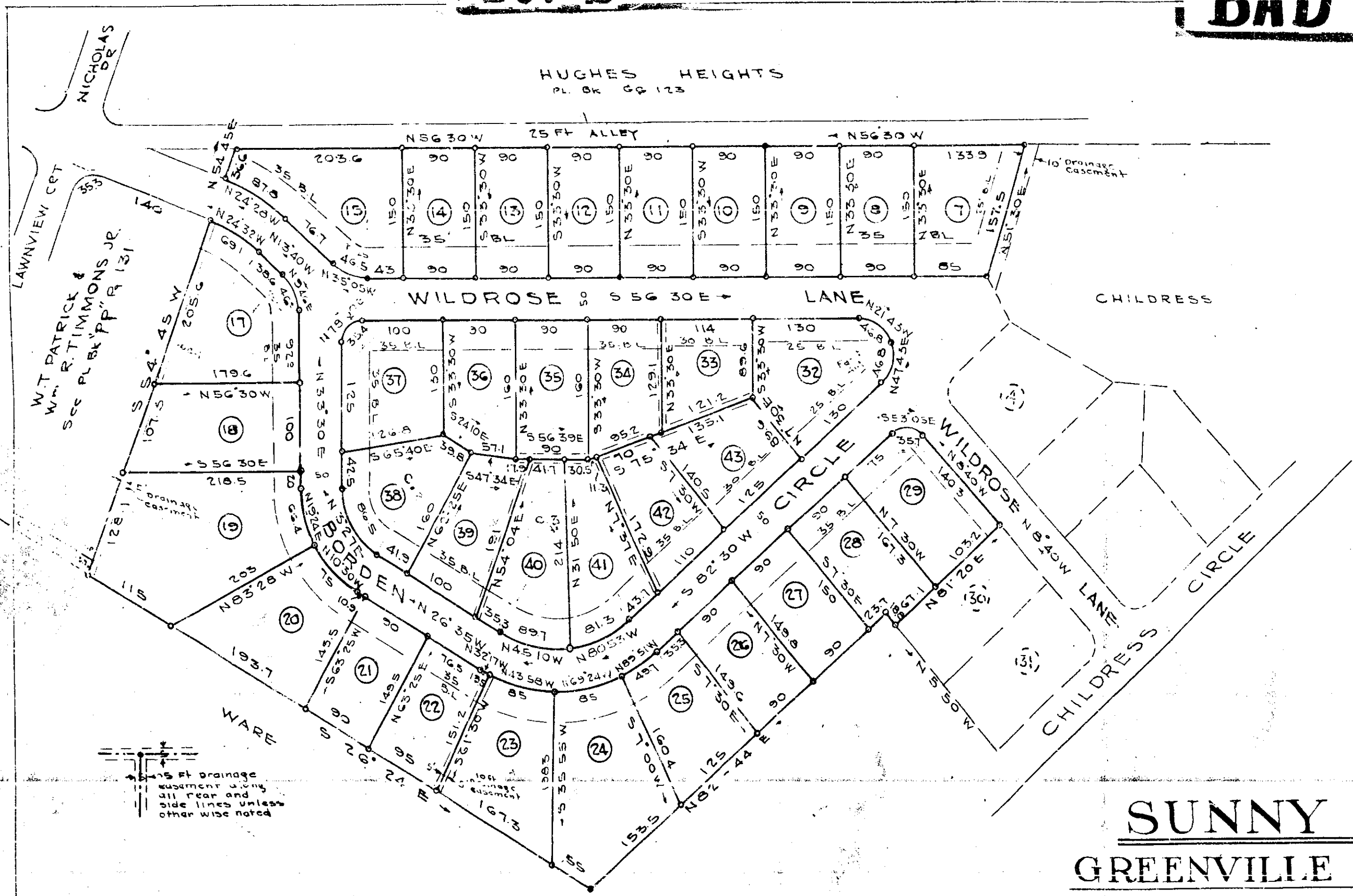

## SUNNY ACRES GREENVILLE COUNTY, S.C.

SCALE 1"=100' AUG 1961 OCT 4 1961

<p><b>CERTIFICATE OF SURVEY</b></p> <p>I hereby certify that this is an accurate MAP of an actual survey completed by me in August 1961.</p> <p><i>[Signature]</i> REGISTERED ENGINEER S.C. 1144</p>	<p><b>CERTIFICATE OF OWNER</b></p> <p>I hereby certify that I am the Owner of property shown on this MAP and do approve of the Sub-division thereof as shown.</p> <p>DATE AUG 1961 ADDRESS #8 AIKEN ST.</p>
--------------------------------------------------------------------------------------------------------------------------------------------------------------------------------------------------------------	-----------------------------------------------------------------------------------------------------------------------------------------------------------------------------------------------------------------

NO	DELTA	CURVE DATA		TANGENT		RADIA	
		INSIDE	OUTSIDE	INSIDE	OUTSIDE	INSIDE	OUTSIDE
C-1	21° 40'	31.148	24.491	352	44.77	183.95	233.95
C-2	60° 05'	33.135	41.99	57	78.91	86.45	136.45
C-3	70° 55'	40.81	30.09	100	135.6	140.4	190.4

**FINAL PLAN APPROVED**  
GREENVILLE CITY PLANNING & ZONING COMMISSION  
DATE 9/14/61 BY *[Signature]*  
SECRETARY OF COMMISSION

XV-5-200 8782  
C.C. JONES - CIVIL ENGINEER

8782 Filed This 4 day of OCT 1961  
And Recorded in Vol. 1144, p. 5  
*[Signature]*  
Register Mease Conveyance Greenville County, S.C.