

FILED  
GREENVILLE CO. S.C.

MAY 17 12 07 PM 1963

OLLIE FARNSWORTH  
R.M.C.

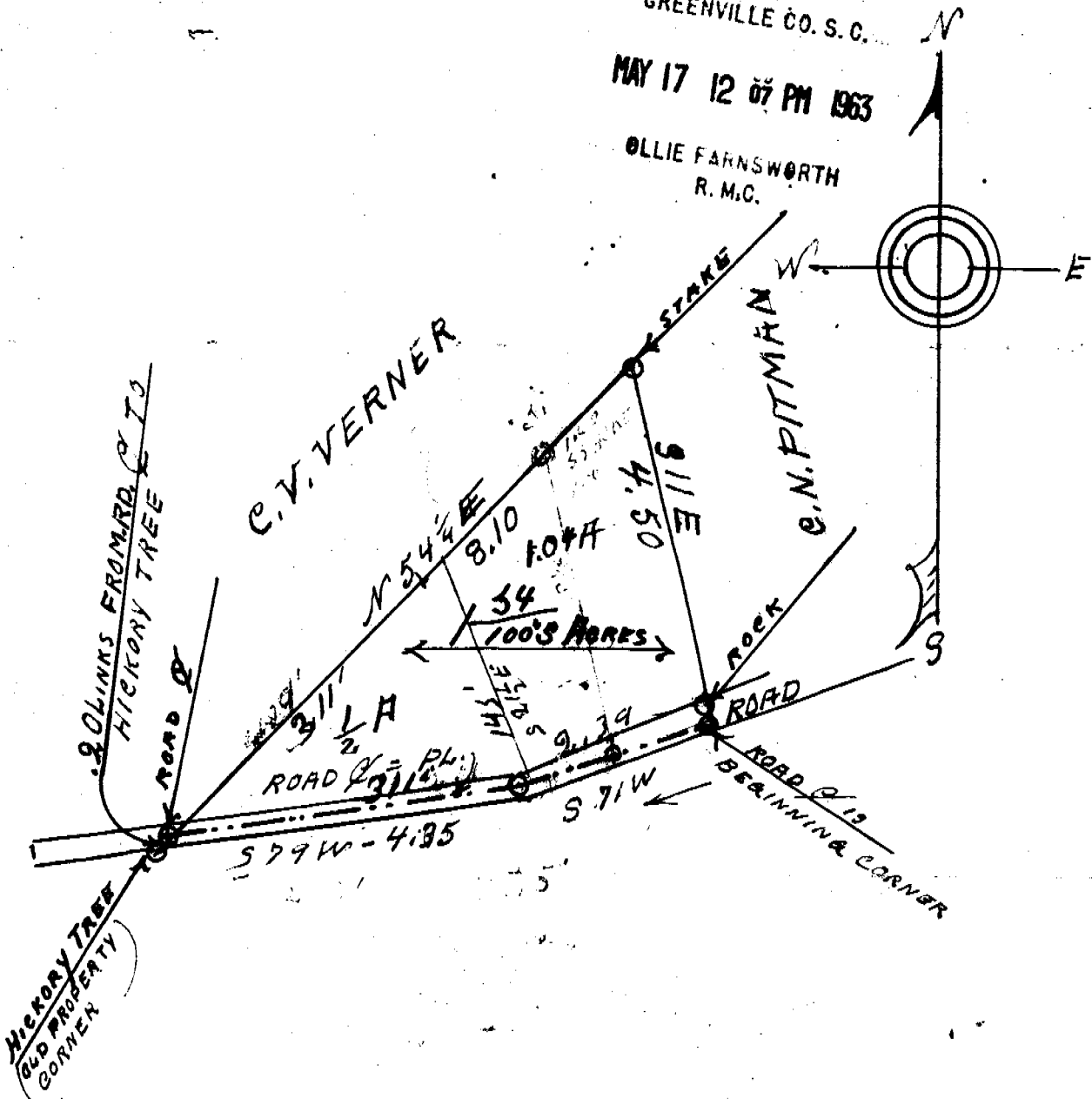

STATE OF SOUTH CAROLINA  
COUNTY OF GREENVILLE.

Scale: One inch equals Two chains.

The above plat represents a tract of land having the bearings, distances, bounds and an Area of, to wit, One... $\frac{54}{100}$  Acres.

This is a portion of the Mrs. E.A.Cason property located about seven miles southwest of Greenville, S.C. and near Grove Station.

Surveyed for Mr. C.N.Pitman, Sept. 16th 1944, By-

*J.A. Pickens*  
J.A. Pickens

29540

MAY 17 1963

Recorded May 17, 1963 at 12:07 P. M. #29540

PIEDMONT-R2-BOX-54 (for Earnest Anderson)