

MAIL - CITIZENS BUILDING & Loan OFFICE, J.C.

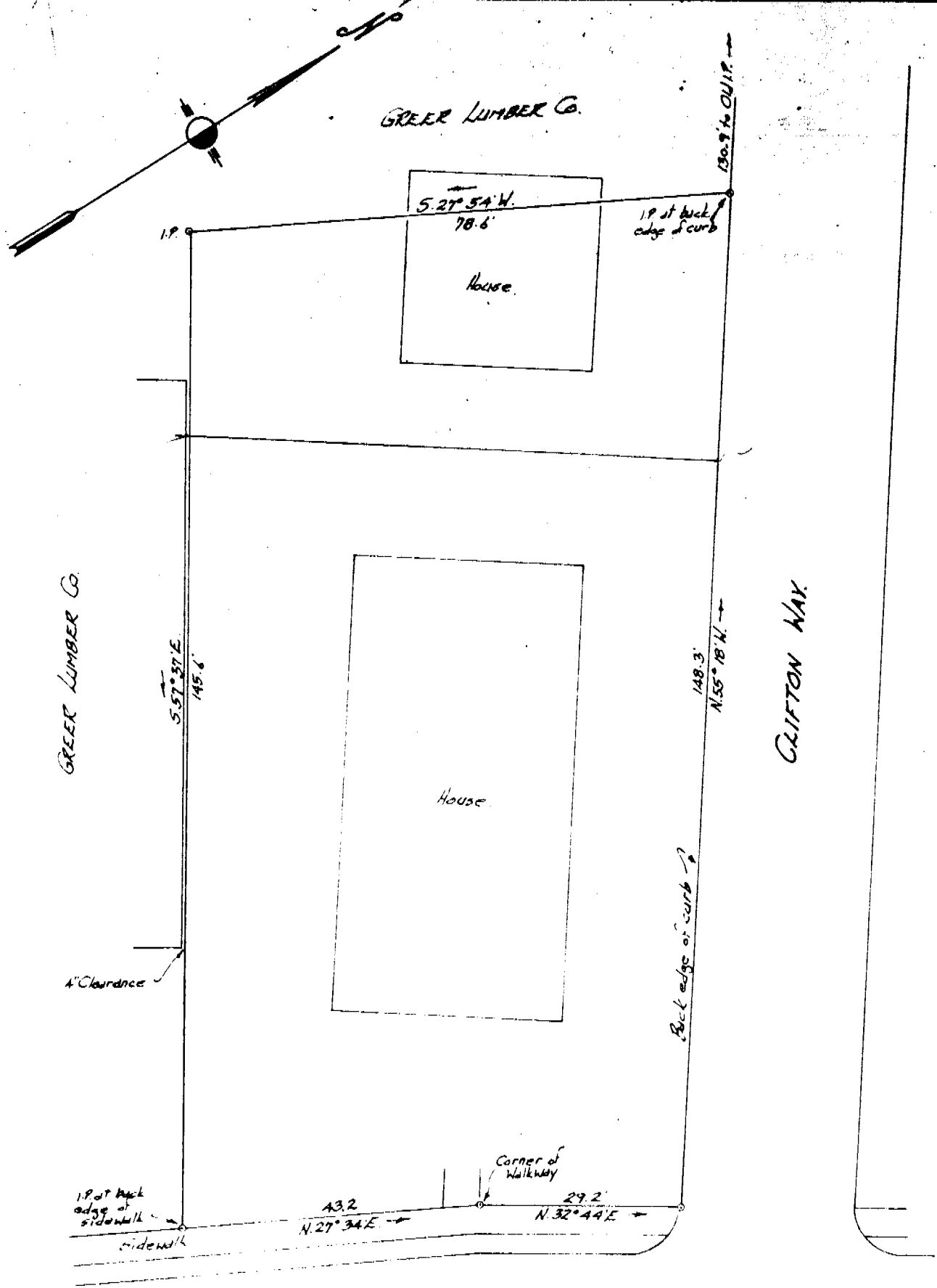

SOUTH MAIN STREET

MAR 20 1963

PROPERTY OF
MRS ANNIE GASH ESTATE.

Located in Greer.

CHICK SPRINGS TOWNSHIP GREENVILLE COUNTY
SOUTH CAROLINA.

SCALE: 1" = 20 FEET

AUG 21 1962

Survey made Aug 13 & 22 1962.

23771

John A. Simmons, Reg. Surveyor #2212
GREER, S.C.

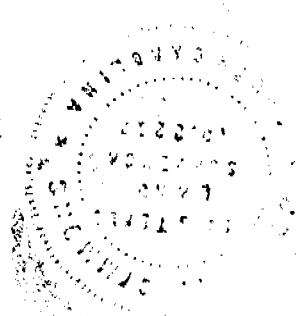

1.00 - picture Recorded March 20, 1963 at 8:50 A. M. #23771

FILED
GREENVILLE CO. S. C.
MAR 20 8 50 AM 1963

OLLIE FARMWORTH
R. M. C.