

4-1-191

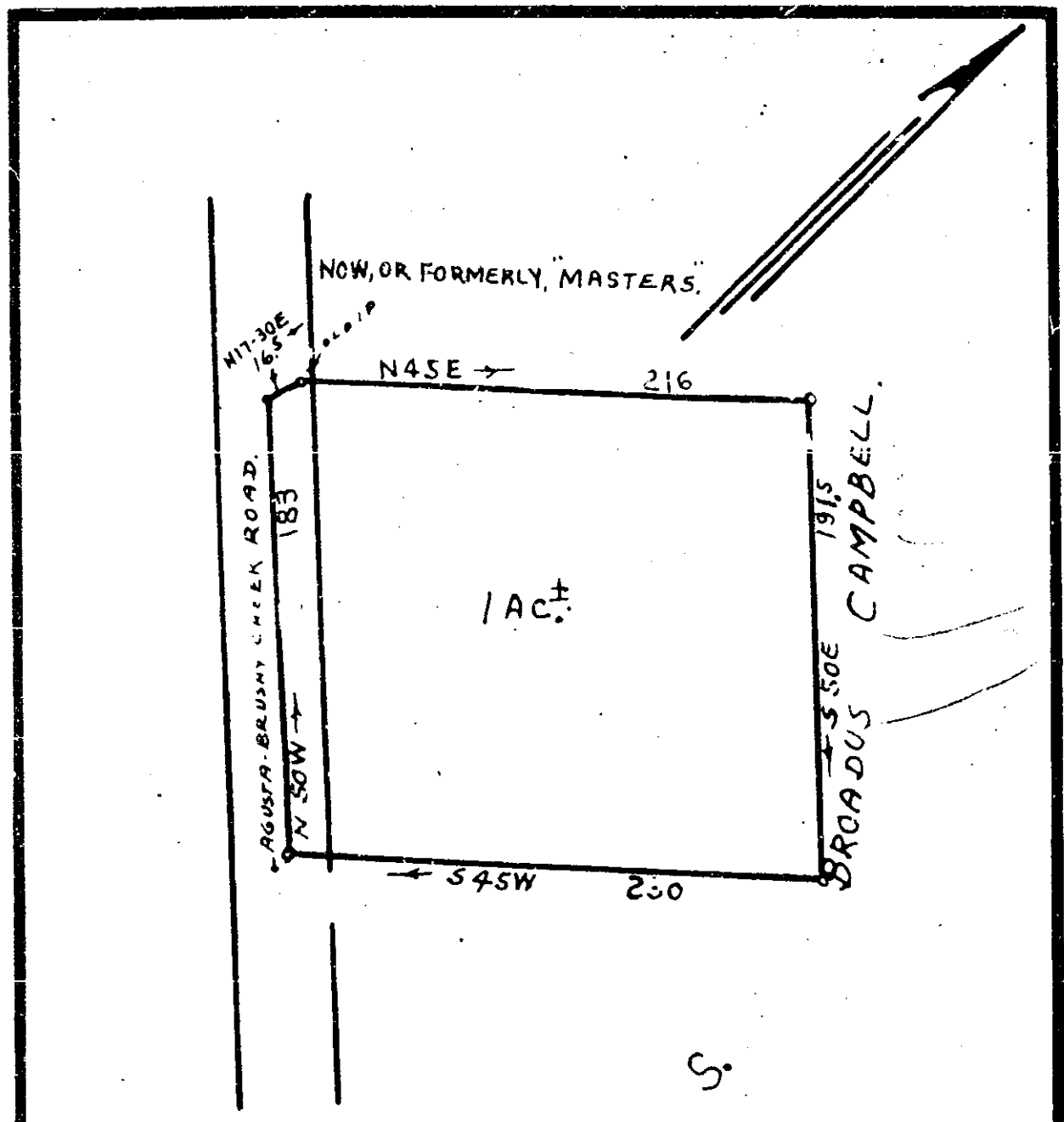

LAND SURVEY FOR
 S. BROADUS CAMPBELL: G'VILLE, CO. S. C.
 IS PART OF VOL 443, PG. 106, 1-11-1963, 1"=60.
 J. Q. BRUCE: REG. SURVEYOR; S. C. NO. 667.

FEB 28 1963

FEB 28 4 51 PM 1963
 Office of the Registrar
 Columbia, South Carolina

Recorded February 28, 1963 at 4:51 P. M. #21862

DISTRICT NEW YORK N. Y. NO. 187

OFFICE OF THE REGISTRAR