

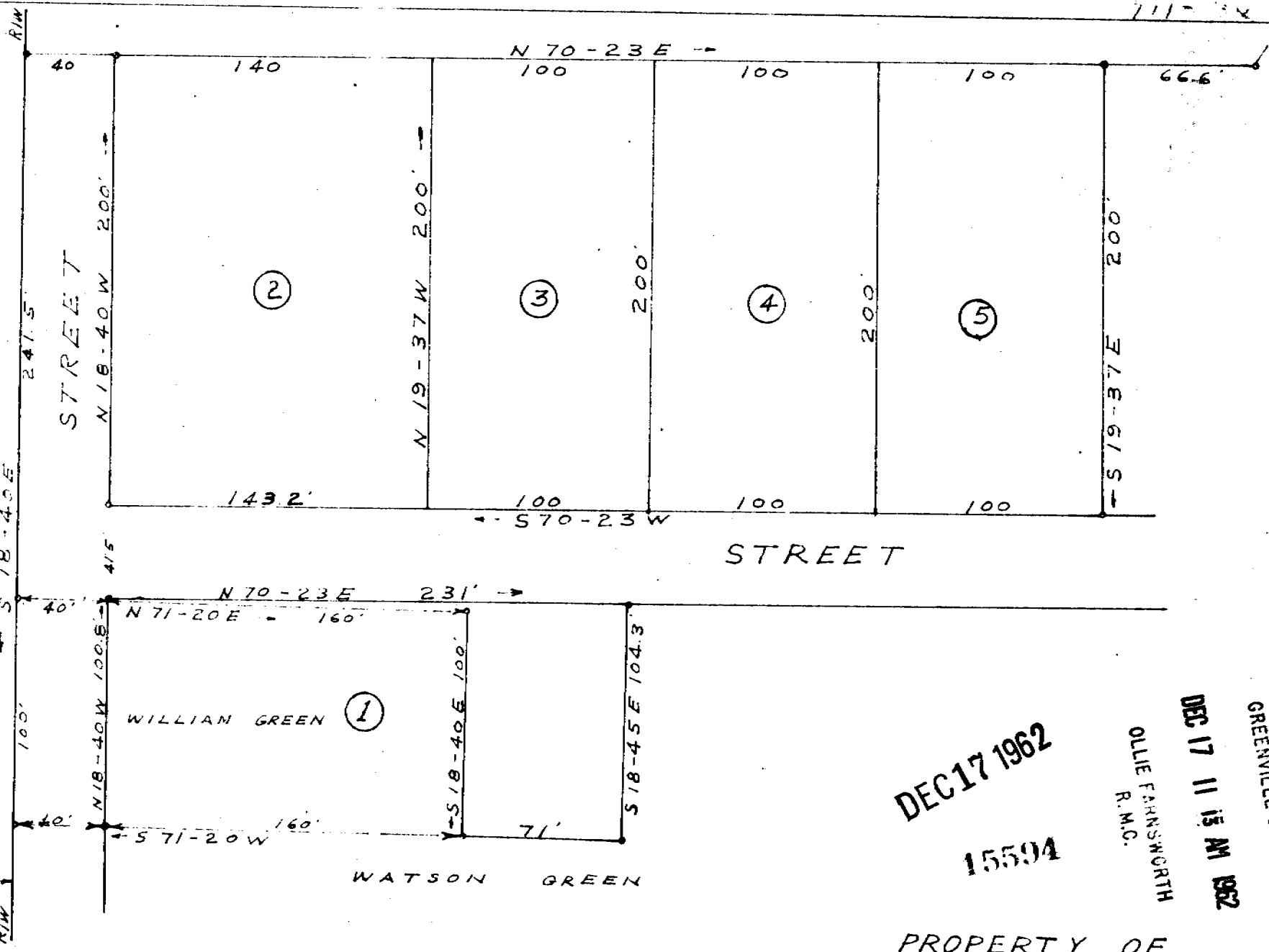

C. W. C. RAILROAD



WILLIAM GREEN

①

WATSON GREEN

②

③

④

⑤

DEC 17 1962

15594

OLLIE FAHNSWORTH  
R.M.C.

DEC 17 11 15 AM 1962

FILED  
GREENVILLE CO. S.C.

PROPERTY OF  
WATSON GREEN

MAULDIN S. C.

SCALE 1"=60'

JAN. 15 1958

P. E. Riddle - Reg. L.S. #1347

Field book D-57

Recorded December 17, 1962 at 11:13 A. M. #15594