

Plat Book W W, Page 373

FILED
GREENVILLE CO. S. C.

OCT 30 12 43 PM 1962

OLLIE FARNSWORTH
R.M.C.

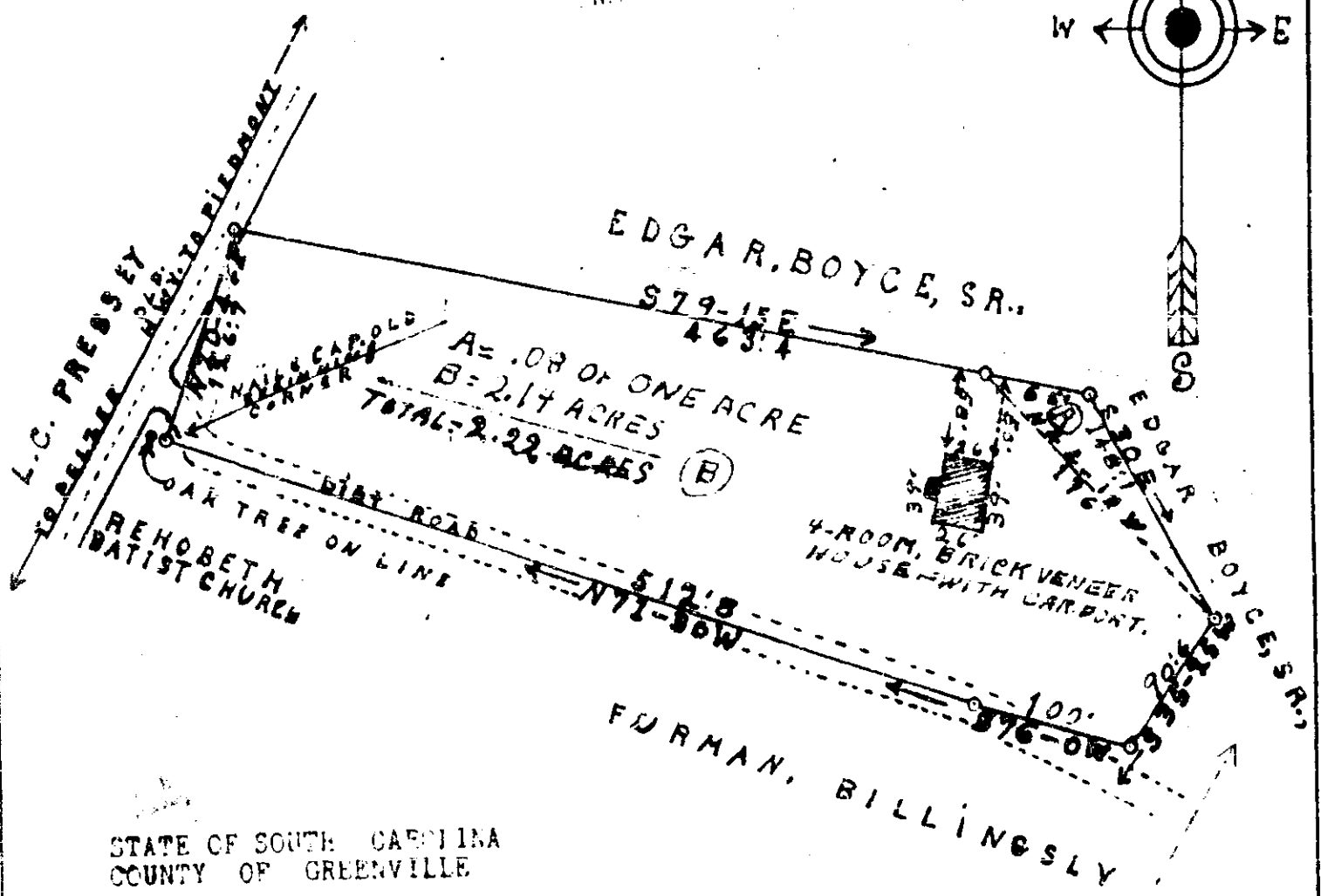
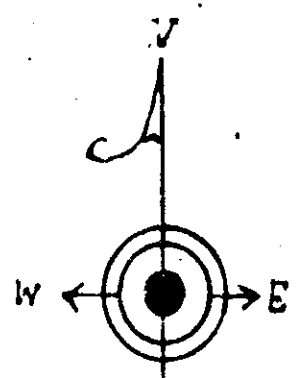

STATE OF SOUTH CAROLINA
COUNTY OF GREENVILLE

THIS PLAT REPRESENTS THE SURVEY OF TWO PIECES, PARCELS OR LOTS OF LAND, HAVING THE BEARINGS, DISTANCES, BOUNDS AND AREAS AS SHOWN; 'A' HAS AN AREA OF .08 OF ONE ACRE--AND 'B' HAS AN AREA OF TWO --- & --- 14/100 ACRES. TOTAL AREA IS TWO --- & --- 22/100 ACRES.

LOT 'A' IS A PORTION OF THE IDENTICAL LAND CONVEYED TO EDGAR BOYCE BY CLARENCE GEORGE, ET AL, SAID CONVEYANCE BEING RECORDED IN THE P.M.C. FOR GREENVILLE COUNTY, S.C. IN BOOK 661, AT PAGE 26.
LOT 'B' IS A PORTION OF THE IDENTICAL LAND CONVEYED BY GARNETT AND DORA BURTON TO EDGAR BOYCE, Sr., SAID CONVEYANCE BEING ON RECORD IN THE R.M.C. FOR GREENVILLE COUNTY, S.C. IN BOOK 598 OF REEDS, AT PAGE 480.

SURVEYED BY REQUEST OF EDGAR BOYCE, Sr., JUNE 22nd, 1962

Charles H. Dunbar

100
Revised OCT 30 1962

SCALE: 1" = 100' *Dean C. Colson* L.L. Reg. No. 1528
Recorded October 30, 1962 at 12:43 P. M. #11394