

Scale: 1 Inch = 500 Feet

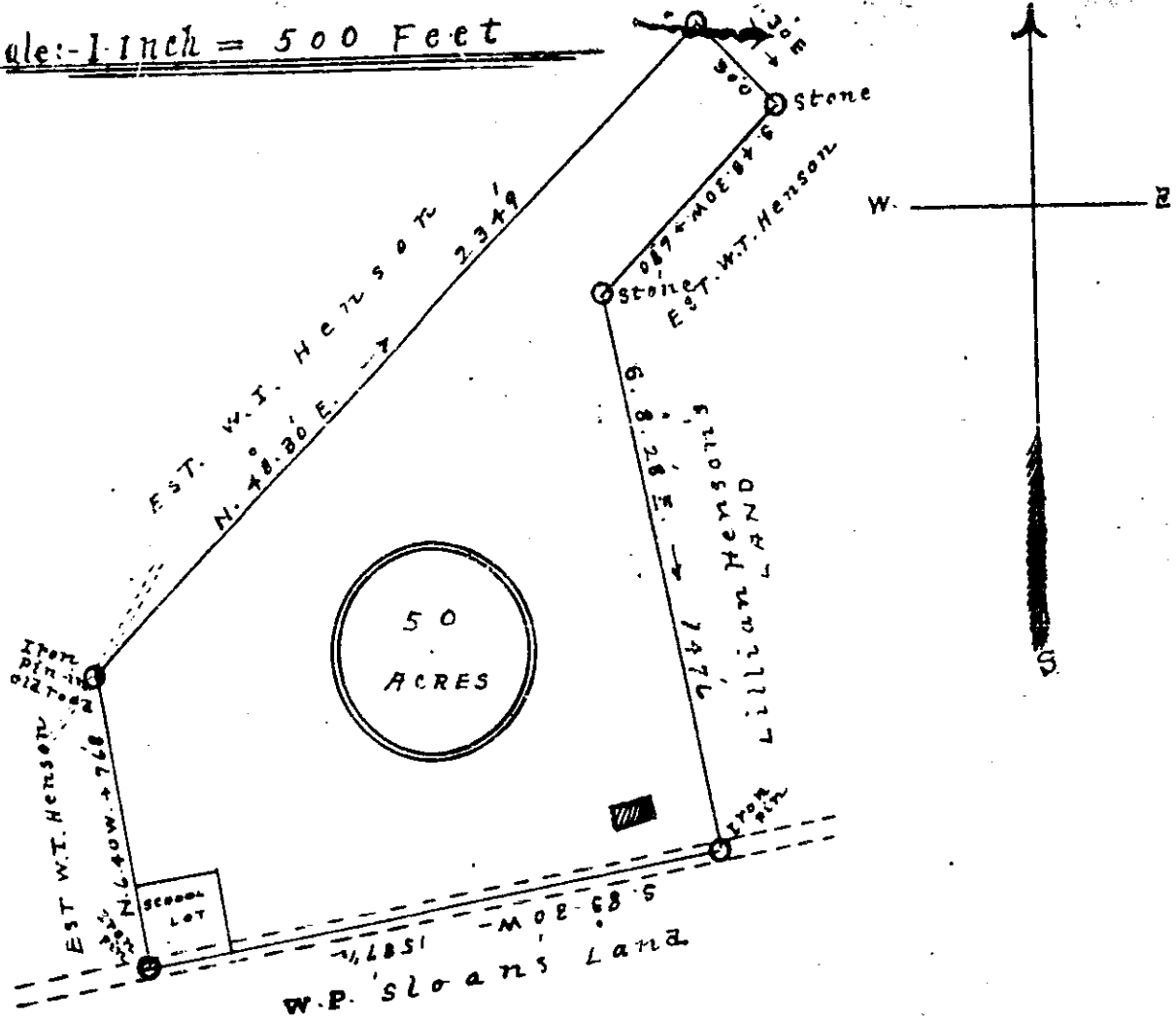

State of South Carolina
County of Greenville

I hereby certify that the above Plat is a true and accurate representation of a tract of land laid off for Lida Pearl Henson in compliance with the will of her father, W.T. Henson, deceased.

The tract of land is situated in Highland township - County and State aforesaid. Adjoining the Mt. Lebanon Church property and is watered by Rosin Creek tributary water of Middle Tyger River.

This land was surveyed and laid off by me for the said Lida Pearl Henson April 14, 1928.

AUG 23 1962

5251

J. H. Atkins,

Surveyor.