

Plat Book W W, Page 326

Property of
 Mrs. Annis Burnett (Estate)
 Being Lot #4 of J.P. Green Subdivision
 Located 4 miles South of Greer
 Butler Township
 Greenville County
 South-Carolina
 Scale - 1" = 200 feet

Sub-divided Oct 14, 1956
 For Hughes Hultism Co
 Greer, S.C.
 AUG 10 1962
 H.L.M.
 H.L. DUNHAM, Surveyor
 Windele - Georgia
 GA Reg # 297

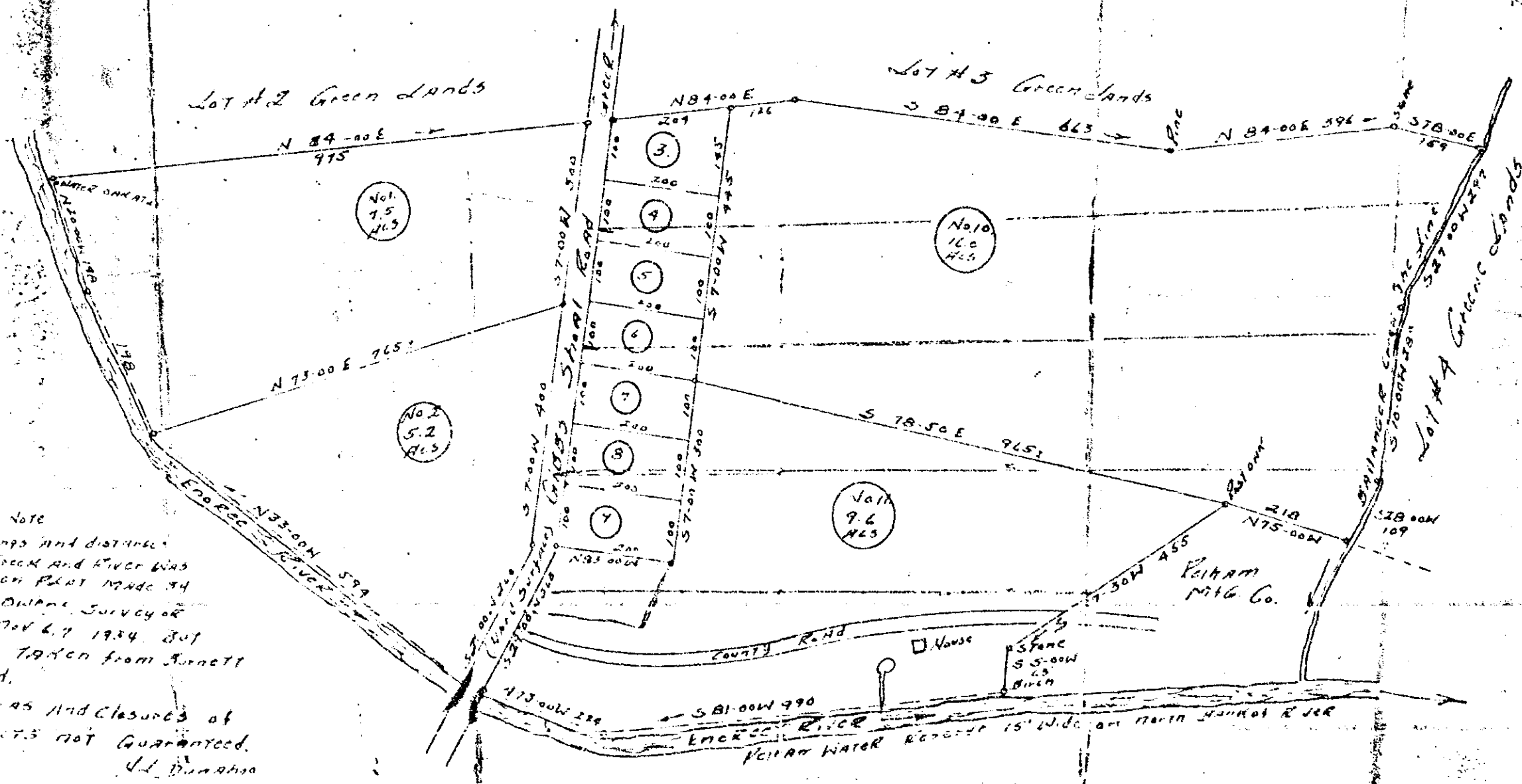

Note
 Bearings and distances
 on Creek and River was
 not on plat made by
 M.C. O'Neil Surveyor
 of Nov 6, 1934 but
 was taken from Burnett
 deed.
 Areas and closures of
 No. 1-10 not guaranteed.
 H.L. Dunham

Recorded August 10th, 1962 at 11:35 A.M. #4124