

FORMERLY CARRIE B. MYERS.

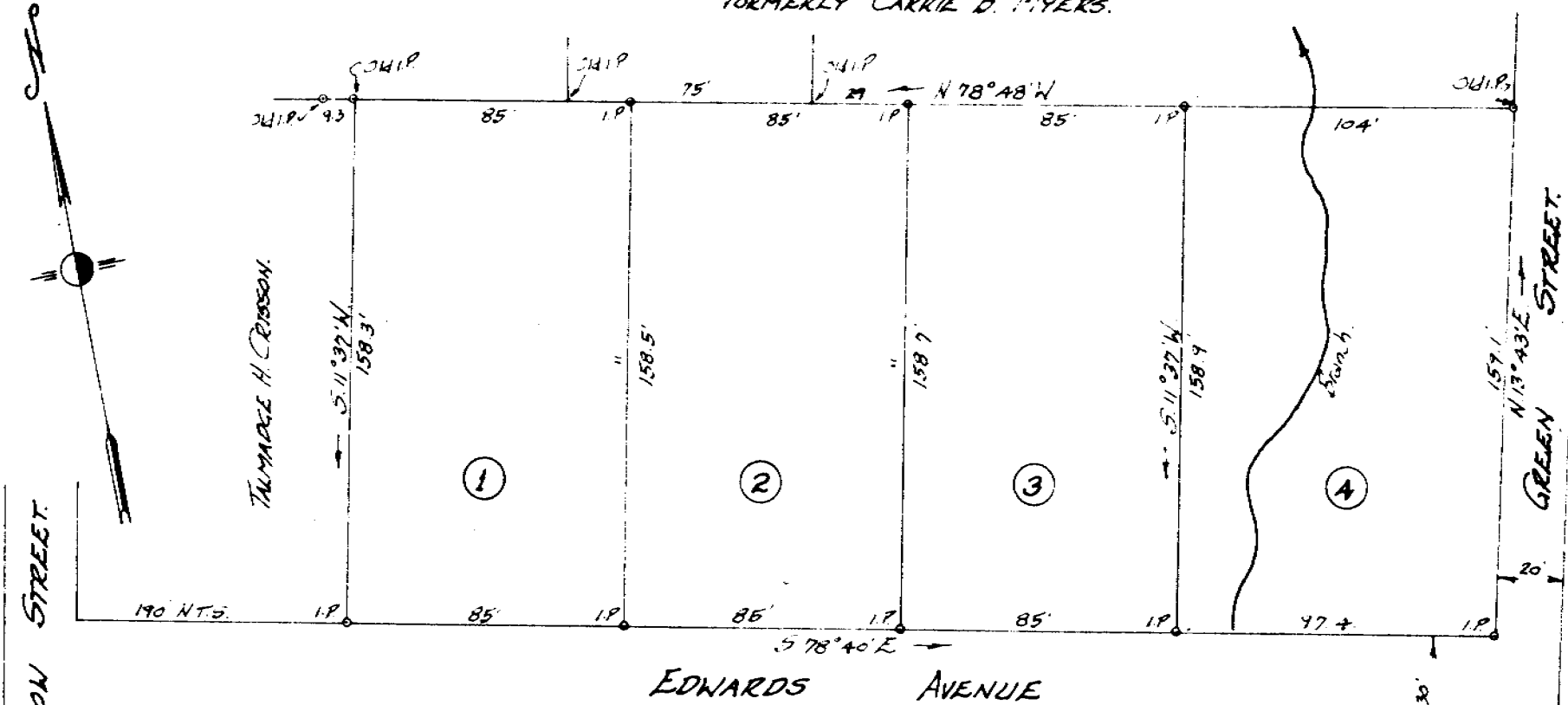

MORRISON STREET.

TALMADGE H. CRIBBON.

GREEN STREET.

EDWARDS AVENUE

PROPERTY OF
E. H. EDWARDS.

Located in Greer.

CHICK SPRINGS TOWNSHIP GREENVILLE COUNTY.
SOUTH CAROLINA.

SCALE: 1" = 50 FEET.

JULY 14, 1962.

Survey made July 12 & 13, 1962.

John A. Simmons, Reg. Surveyor #2212
GREER, S.C.

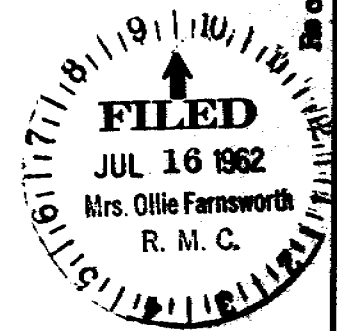

picture 1.00 1754
JUL 16 1962

NOTE: Resubdivision of lots 21, 22, 23, 42, 43, & 44
as shown on plat of 'Brookville' by R. E. Patton
Dec. 1915.

Recorded July 16, 1962 at 9:30 A. M. #1754