

PROPERTY OF C. A. EDWARDS.

LOCATED ONE HALF MILE WEST FROM O'NEAL
O'NEAL TOWNSHIP GREENVILLE COUNTY
SOUTH CAROLINA.

SCALE: 1" = 250 FEET JUNE 5 1943

SURVEYED MAY 19-20-1943

H. S. BROCKMAN, SURVEYOR
GREER, S. C.

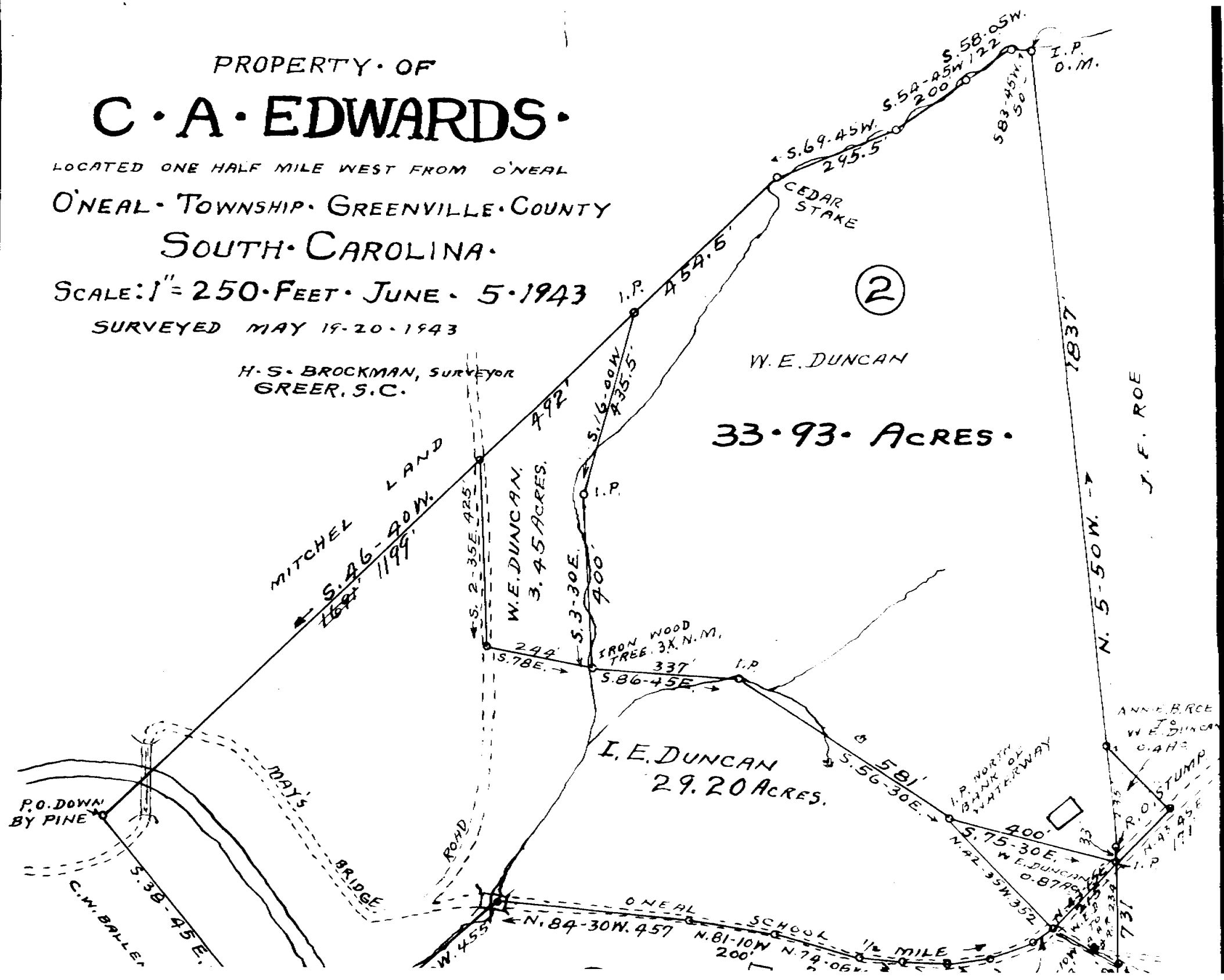

33.93 ACRES.

I. E. DUNCAN
29.20 ACRES.

2