

A-1-192 (3)

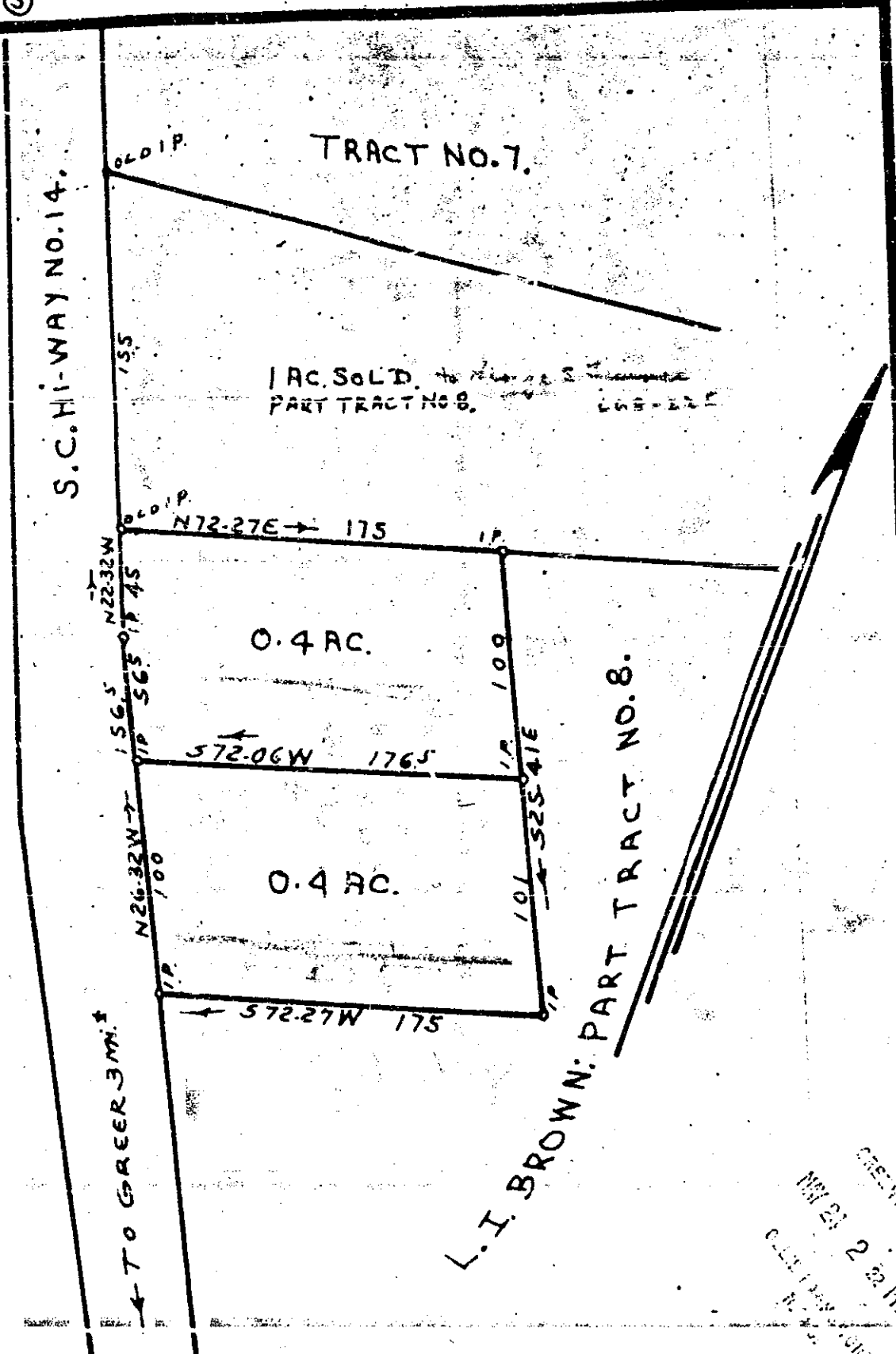

LAND SURVEY FOR  
**L.I. BROWN: G'VILLE, CO. S.C.**  
 1<sup>ST</sup> CO. 4-10-1962 IS PART TRACT NO. 8, PER PLAT 1, OF 3,  
 FOR MAMIE BURNETT EST. BY ME DATED OCT. 24, 1953.  
 J.Q. BRUCE: REG. SURVEYOR, S.C. NO. 667,  
 AREA: SUBJECT TO ANY EXISTING R/W FOR ROADS, ETC. (IF ANY) OF RECORD OR NOT.

Recorded May 24, 1962 at 2:22 P. M. #29084

L.I. BROWN, R-2, GREER, S.C.