

# Plat Book WW, Page 180

PORTION OF PROPERTY OF JOHN HENRY LYLE  
RECORDED IN DEED BOOK 516, PAGE 31

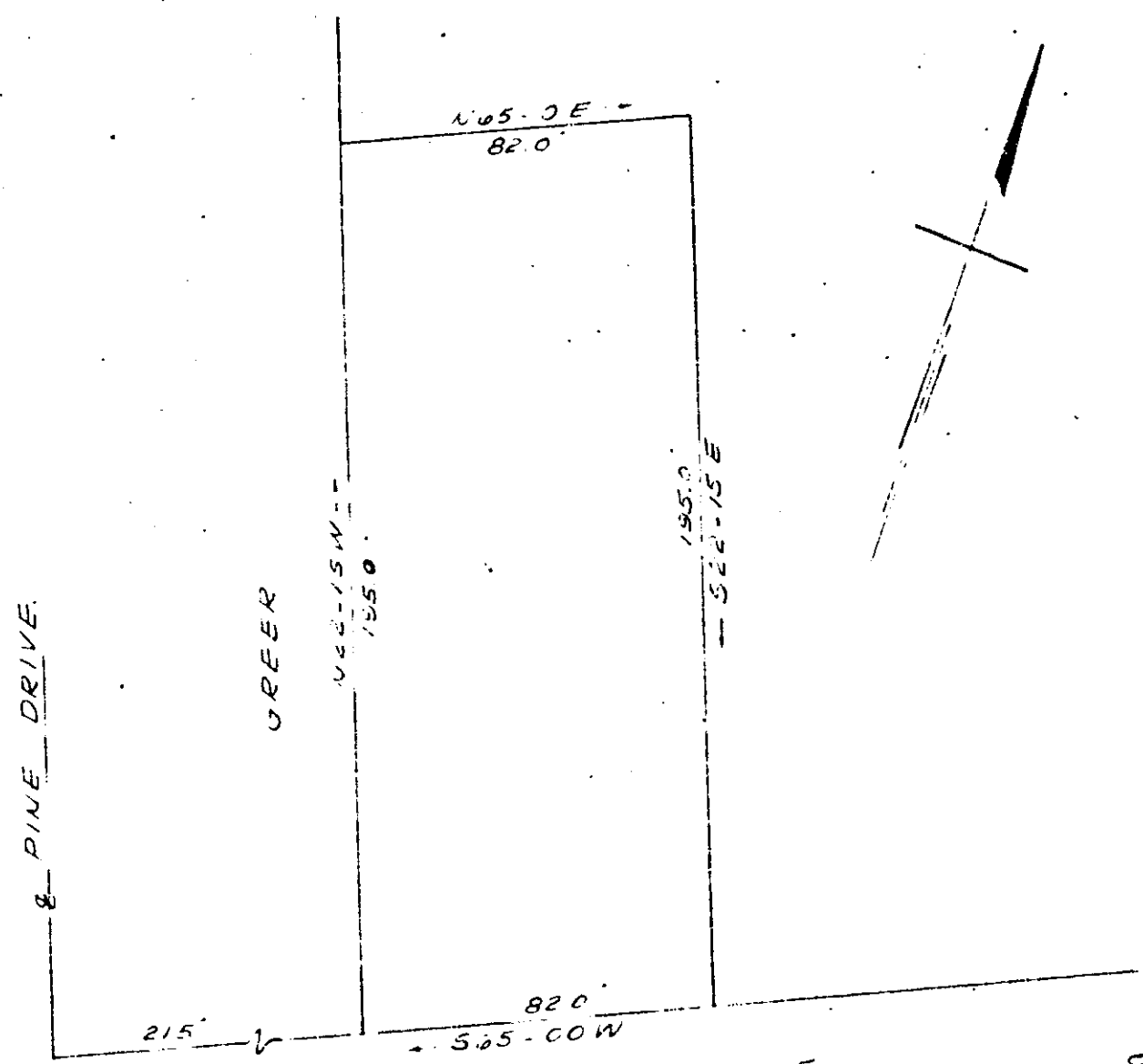

LYLE DRIVE  
FORMERLY PLANTATION RD

SURVEY FOR  
DELTA CONST. CO., INC.

NEAR TAYLOR, SC.  
SCALE 1" = 40'      OCT 5, 1961

FILED  
GREENVILLE CO. S. C.  
OCT 26 12 05 PM 1961  
CLIVE E. SMITH  
R.M.C.

10803  
OCT 26 1961

CAROLINA ENGINEERING & SURVEYING CO  
GREENVILLE S C

Recorded October 26, 1961 at 12:05 P. M. #10803