

OCT 7 10 30 AM 1961

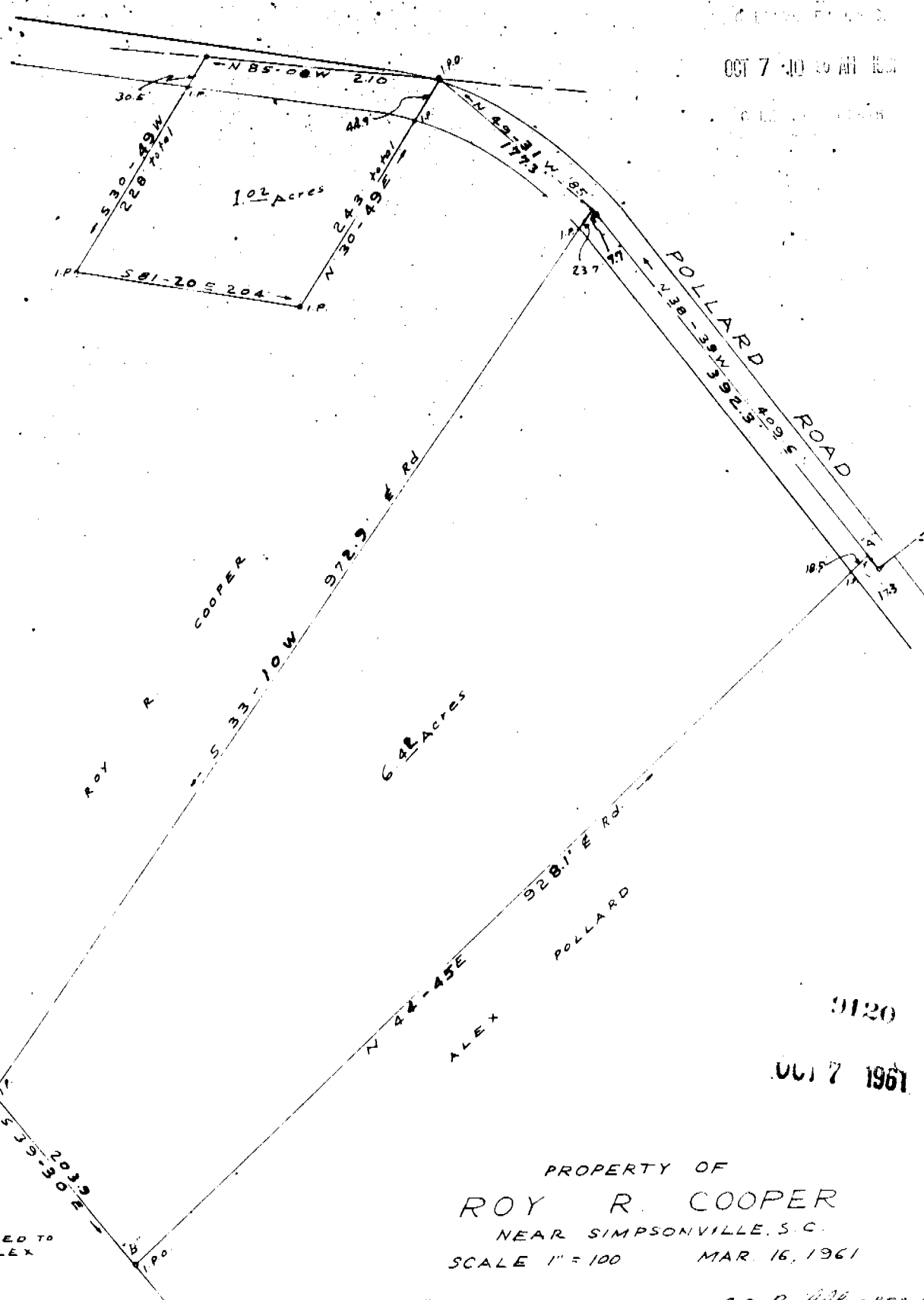

NOTE: LINE "A-B" AGREED TO BY ROY R. COOPER AND ALEX POLLARD

PROPERTY OF
ROY R. COOPER
NEAR SIMPSONVILLE, S.C.
SCALE 1" = 100 MAR 15, 1961

Recorded October 7, 1961 at 10:30 A. M. #9120

C.O. Riddle - Roy R.

See #100 Picture Billie R. Cooper - 108 8 Maple St. Simpsonville S.C.