

1-171 (6)

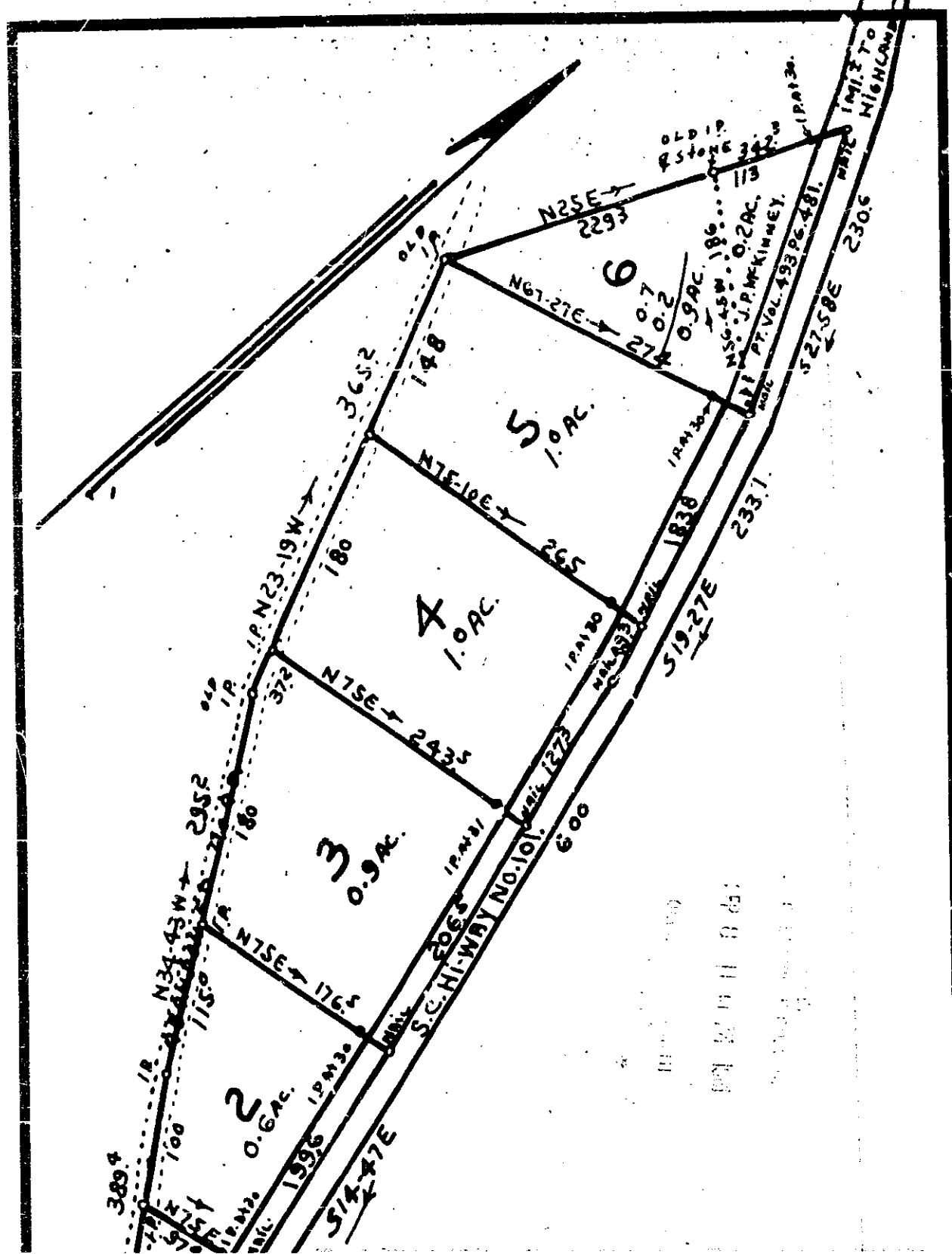

LAND SURVEY AT REQUEST OF  
**V. L. TURNER: G'VILLE CO. S.C.**  
 IS PART OF VOL. 498 PG. 481. ALSO IS DEED  
 EDNA D. & WILTON HENSON TO V. L. TURNER  
 REF PLAT BY C. B. WILSON JR. FOR E. W. GOLDSMITH,  
 JAN. 1946, 1<sup>st</sup> 100. 8-21-1961. J. Q. BRUCE REG. SUR.

6118

SEP 8 1961



Picture - 1<sup>00</sup>

DESIGNED NEW YORK BY M. H. 1880