

FILED
 GREENVILLE S.C.
 JUN 22 '61 2 15 PM 1961

GILLIE
 NORTH

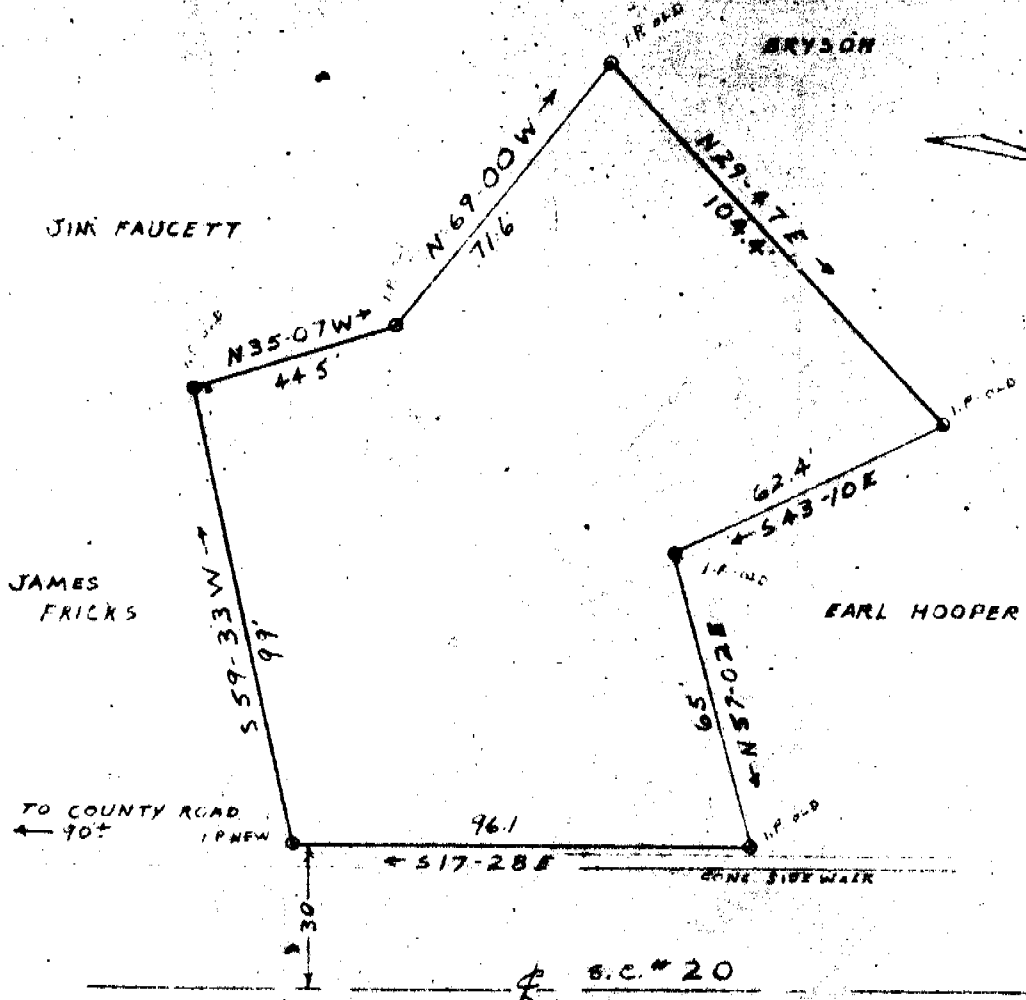

PROPERTY OF
MRS. JENNIE S. EVANS EST.

NEAR PIEDMONT
 GREENVILLE COUNTY S. C.

SCALE 1" = 40' MAY 1961

C. F. WEBB R.L.S.

JUN 22 1961

31541

NOTE:

This survey established by the old corner markers pointed out to me by James Fricks and Ben Duke; and by deeds and plats, recorded and not recorded.

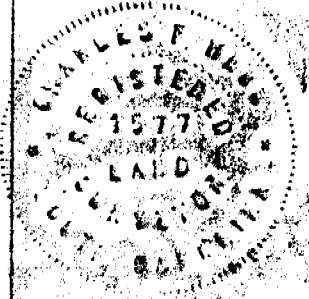

PLAT BOOK REF 616.7-1-10

Recorded June 22, 1961 at 2:15 P. M. #31541