

c-1-170 ②

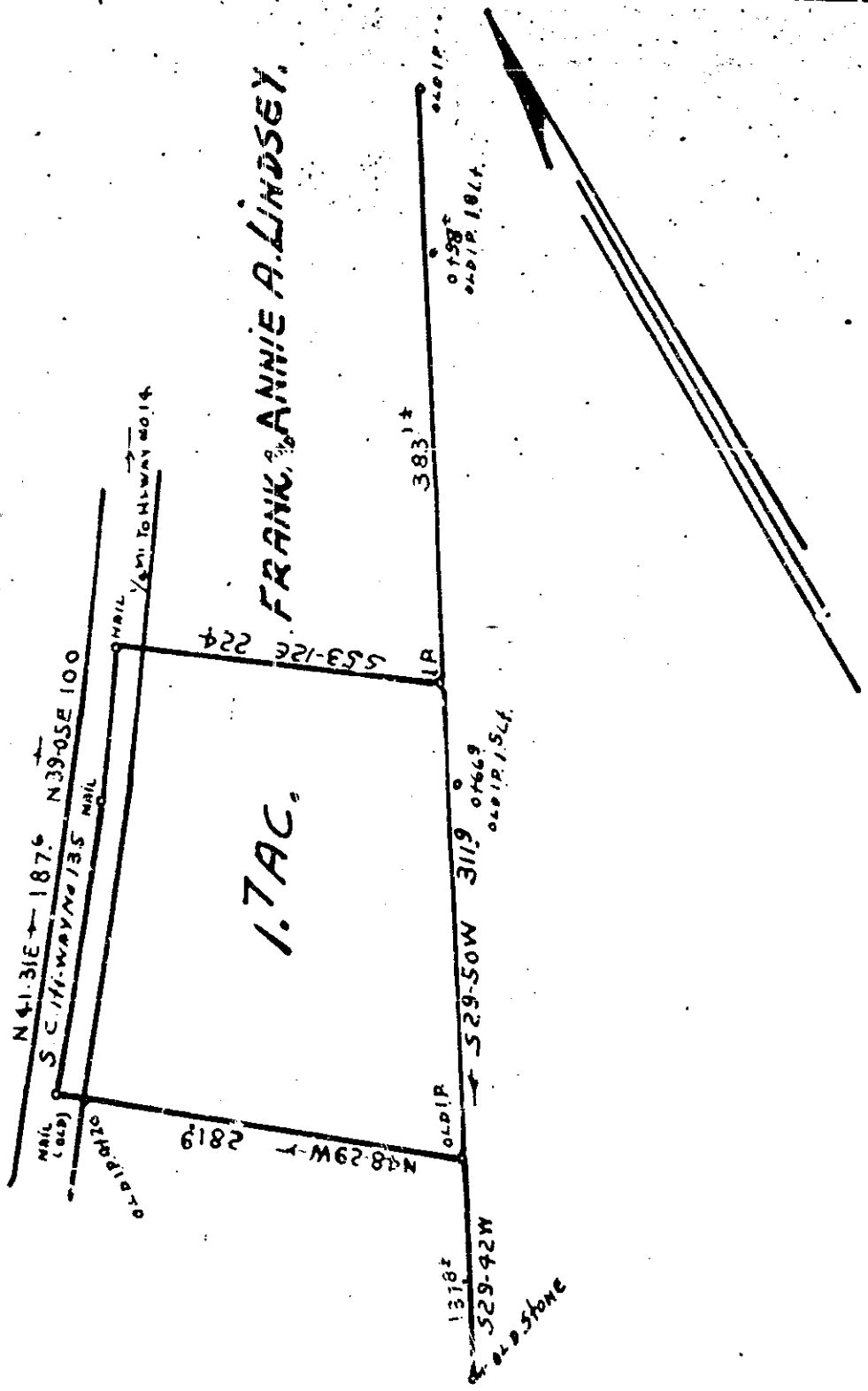

LAND SURVEY FOR  
**FRANK, & ANNIE A. LINDSEY.**  
 G'VILLE CO. S. C. 5-22-1961. 1"=100' PLAT VOL. 562-PG. 16.  
 1/2 MI. N. OF WASHINGTON CHURCH.  
 J. Q. BRUCE RES. SUR. S. C. NO. 667.

JUL 1 1961

Recorded July 1, 1961 at 11:24 A. M. 626

JUL 1 11 24 AM