

Plat Book W W, Page 102

Recorded June 20, 1961 at 1:58 P. M. #31337

JUN 20 1961

431337

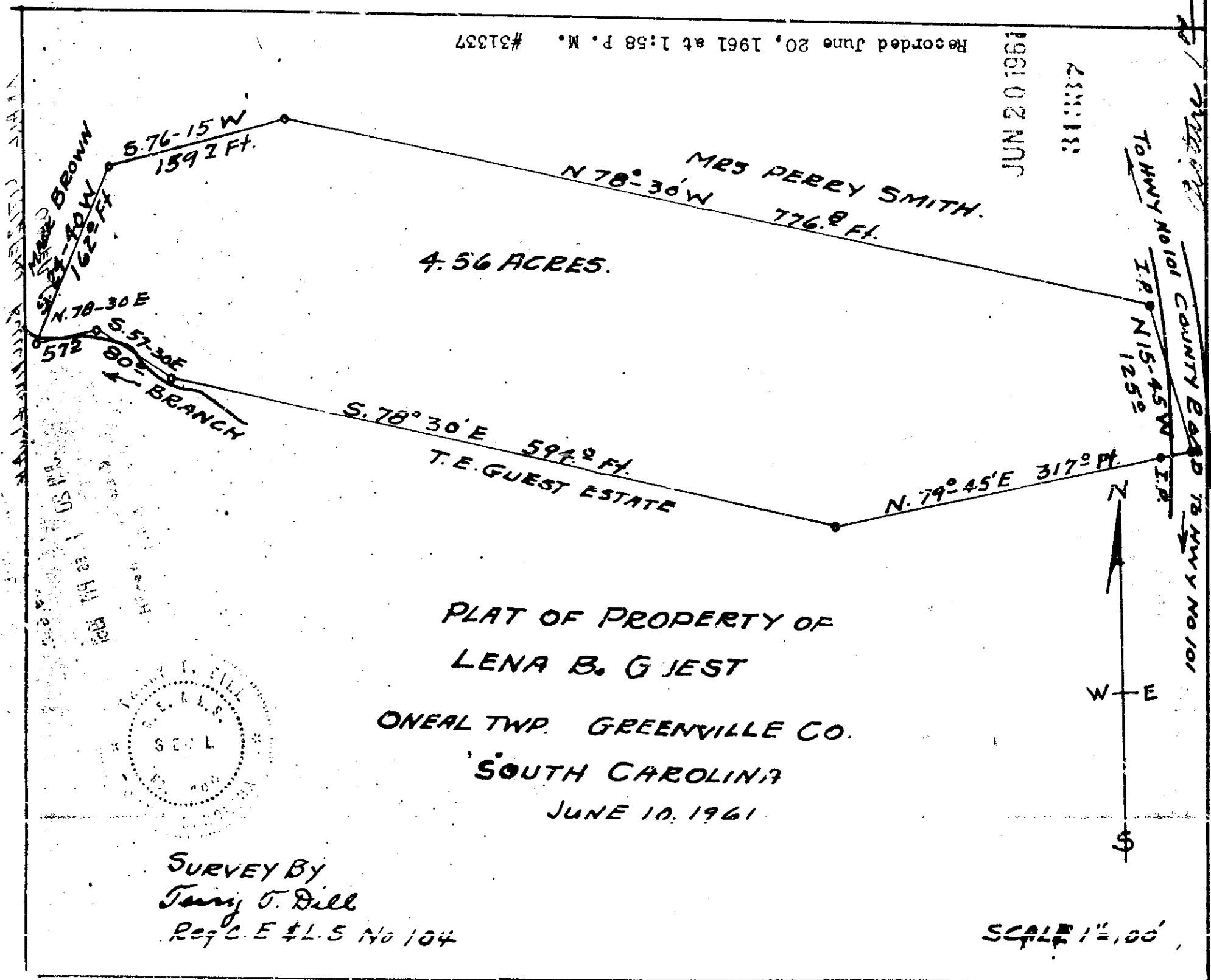

4.56 ACRES.

MRS PERRY SMITH.
N 78° 30' W 776.8 Ft.

TO HWY NO 101
I.P. N 15° 45' W 125.0
I.P.

S. 78° 30' E 592.8 Ft.
T. E. GUEST ESTATE

N. 79° 45' E 317.0 Ft.

S. 76° 15' W 159.2 Ft.

HEAD BROWN
S. 78° 30' E 162.8 Ft.

N. 78° 30' E 572

S. 57° 30' E
BRANCH

PLAT OF PROPERTY OF
LENA B. GUEST

ONEAL TWP. GREENVILLE CO.

SOUTH CAROLINA

JUNE 10, 1961

SURVEY BY
Terry T. Dill
Reg. C. E. # L. S. No 104

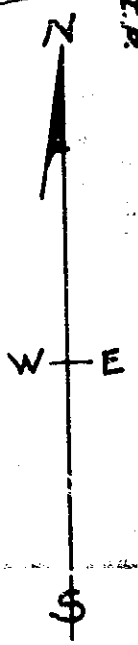

SCALE 1" = 100'