

N.B. LOTS NO. 1, 2 & 3 REVISED
JUNE 1, 1961

102
Burlingame

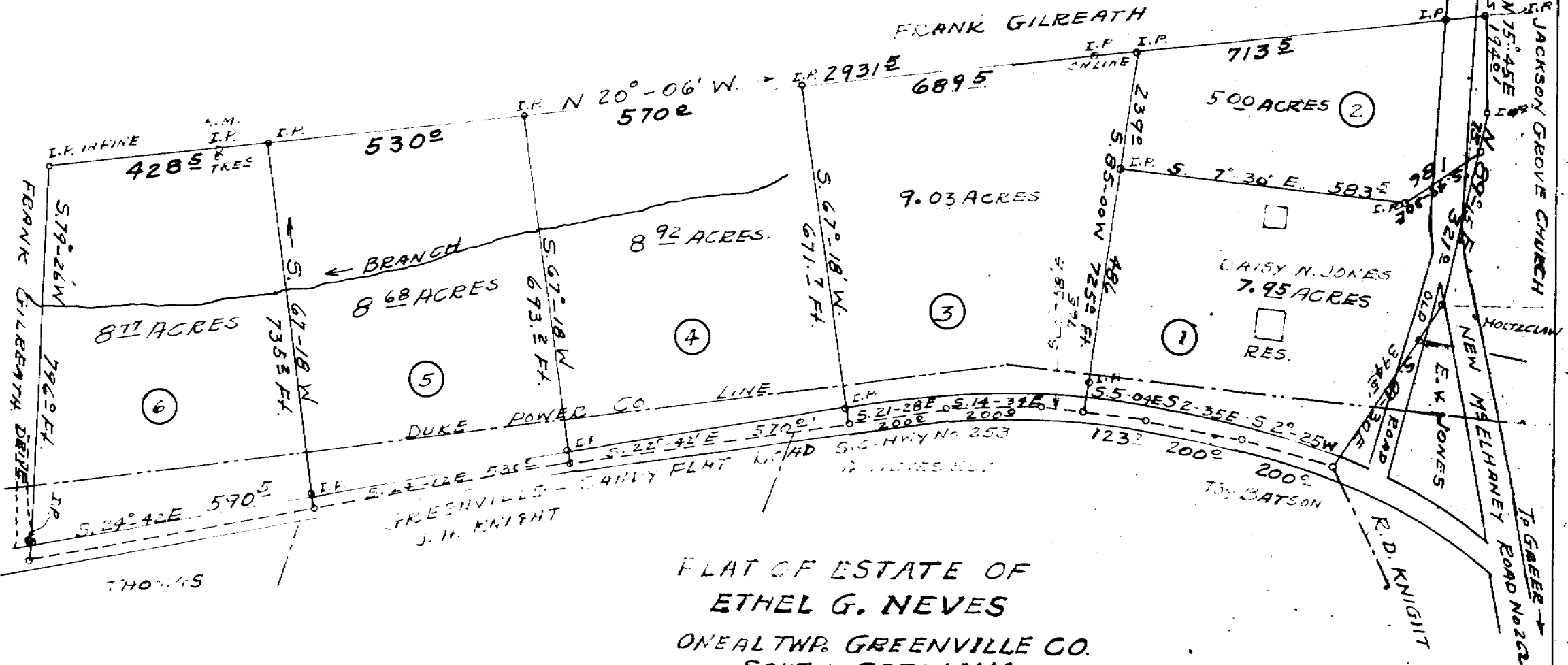
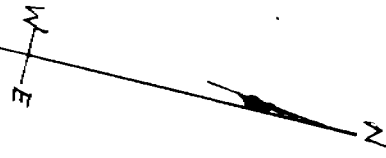

FLAT OF ESTATE OF
ETHEL G. NEVES
ONEAL TWP. GREENVILLE CO.
SOUTH CAROLINA
MARCH 24, 1961

SURVEY BY
Derry T. Hill
Reg. G.B. & L.S. No. 104

Recorded June 13, 1961 at 4:53 P. M. #30750

JUN 13 1961

30750

SCALE 1" = 200'