

TEN CHS. 1000

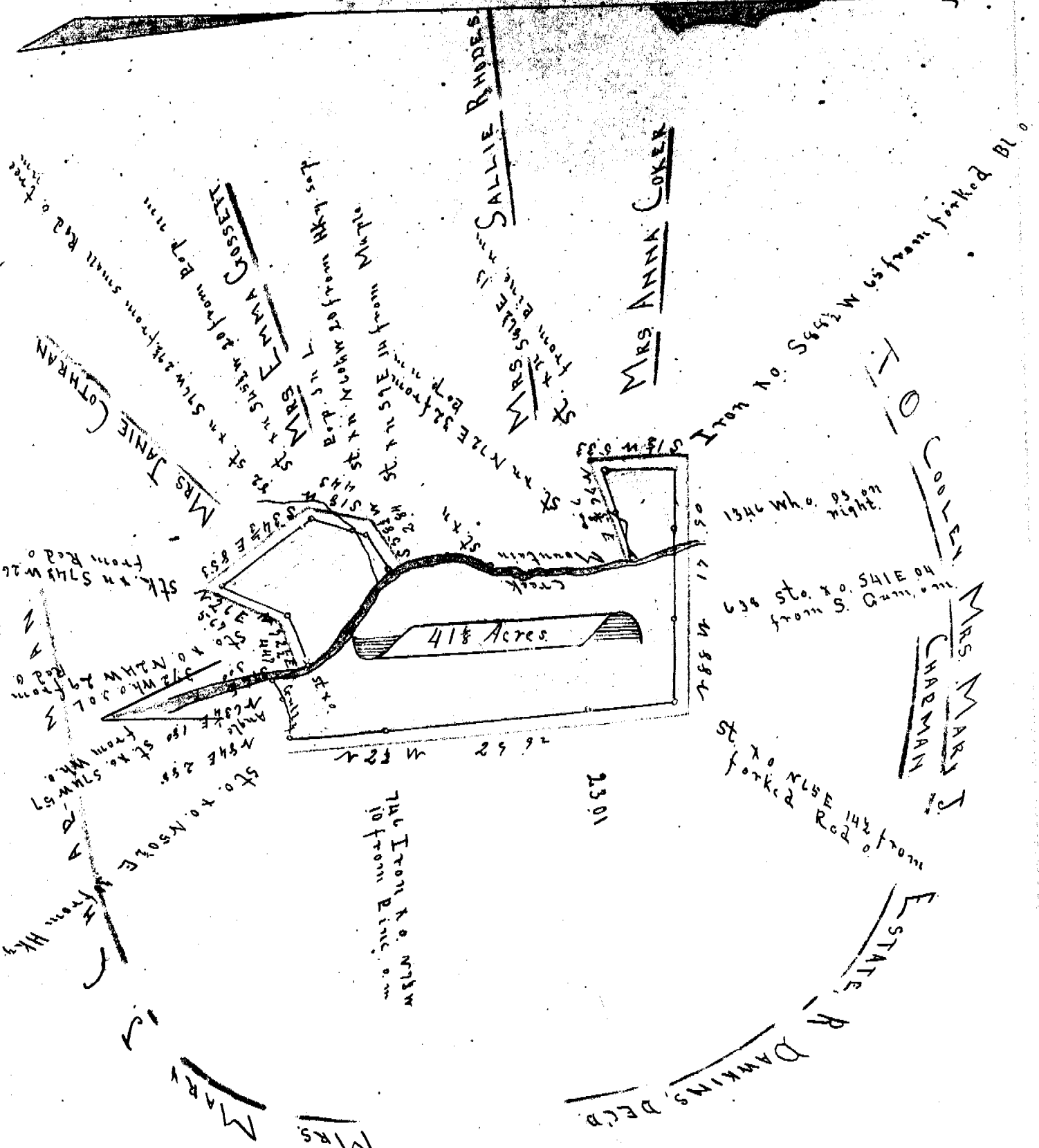

SOUTH CAROLINA
GREENVILLE COUNTY

The above plot represents forty one and one-eighth (41 1/8) acres, which Mrs Anna Coker got of the estate of her father, R. Dawkins, situated in the state and county aforesaid, on Mountain creek, waters of Saluda river.

Surveyed and divided, March, 19-1914

H. L. Mitchell, Surveyor
and C. E. Honea, Esq., S. C.

APR 20 3 46 PM 1961

APR 20 1961

Recorded April 20, 1961 at 3:46 P. M. #25891 25891