

PROPERTY OF
J. G. & ALICE S. HAYES.

Located within City limits of Greer, S.C.

CHICK SPRINGS TOWNSHIP GREENVILLE COUNTY.
 SOUTH CAROLINA.

SCALE: 1"=100 FEET

MARCH 29 1961.

Survey made March 28, 1961.

Note: Plat shows re-subdivision of tract #2
 as shown on plat of J. G. & Alice S. Hayes
 made by H. S. Brackman Feb. 23, 1951.

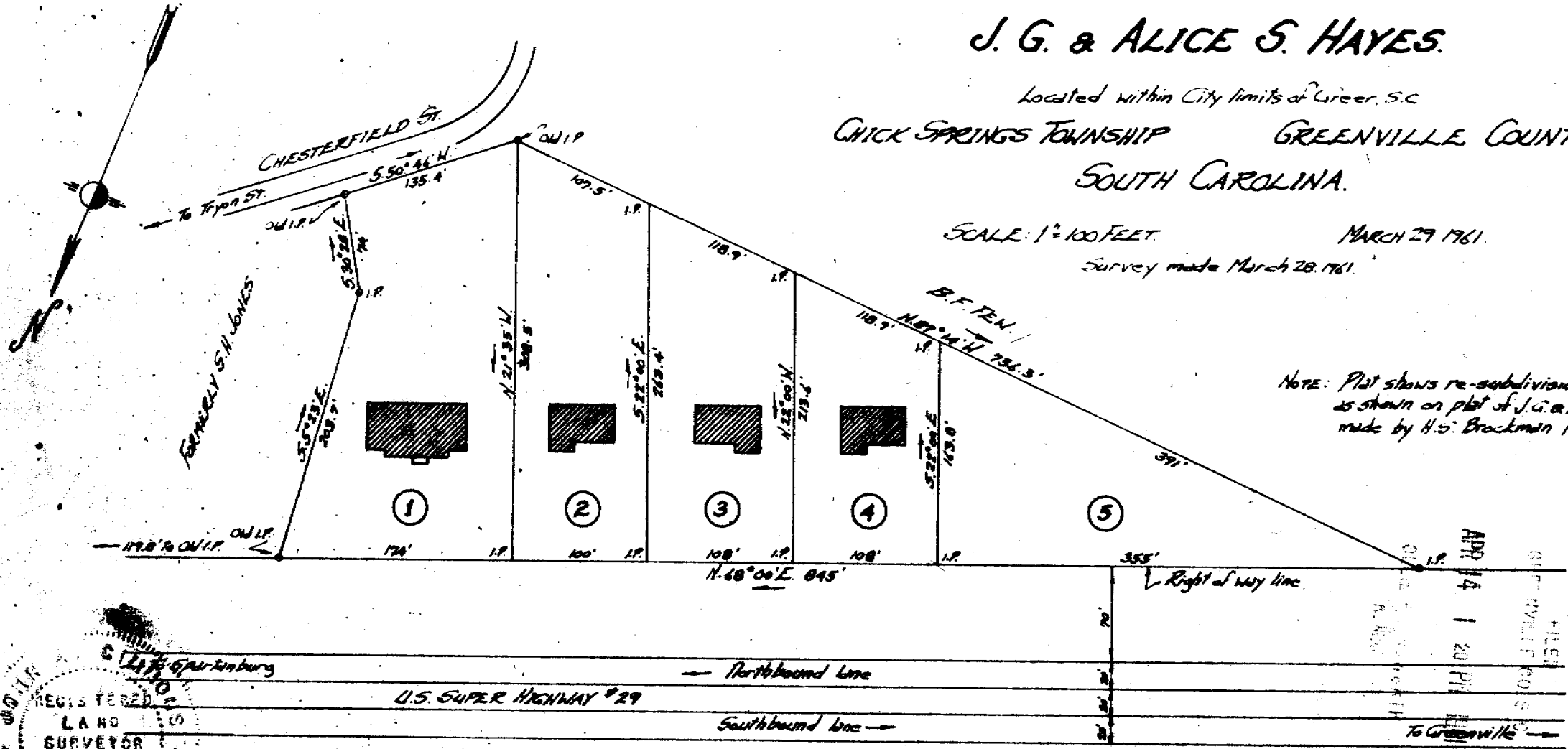

REGISTERED
 LAND
 SURVEYOR
 NO. 2012
 SOUTH CAROLINA

John A. Simmons - Reg. Surveyor #2212
 GREER, S.C.

APR 14 1961

25344

Picture 100

Recorded April 14, 1961 at 1:20 P. M. #25344