

MAYFIELD ST.

SCHOOL STREET

MOORE STREET

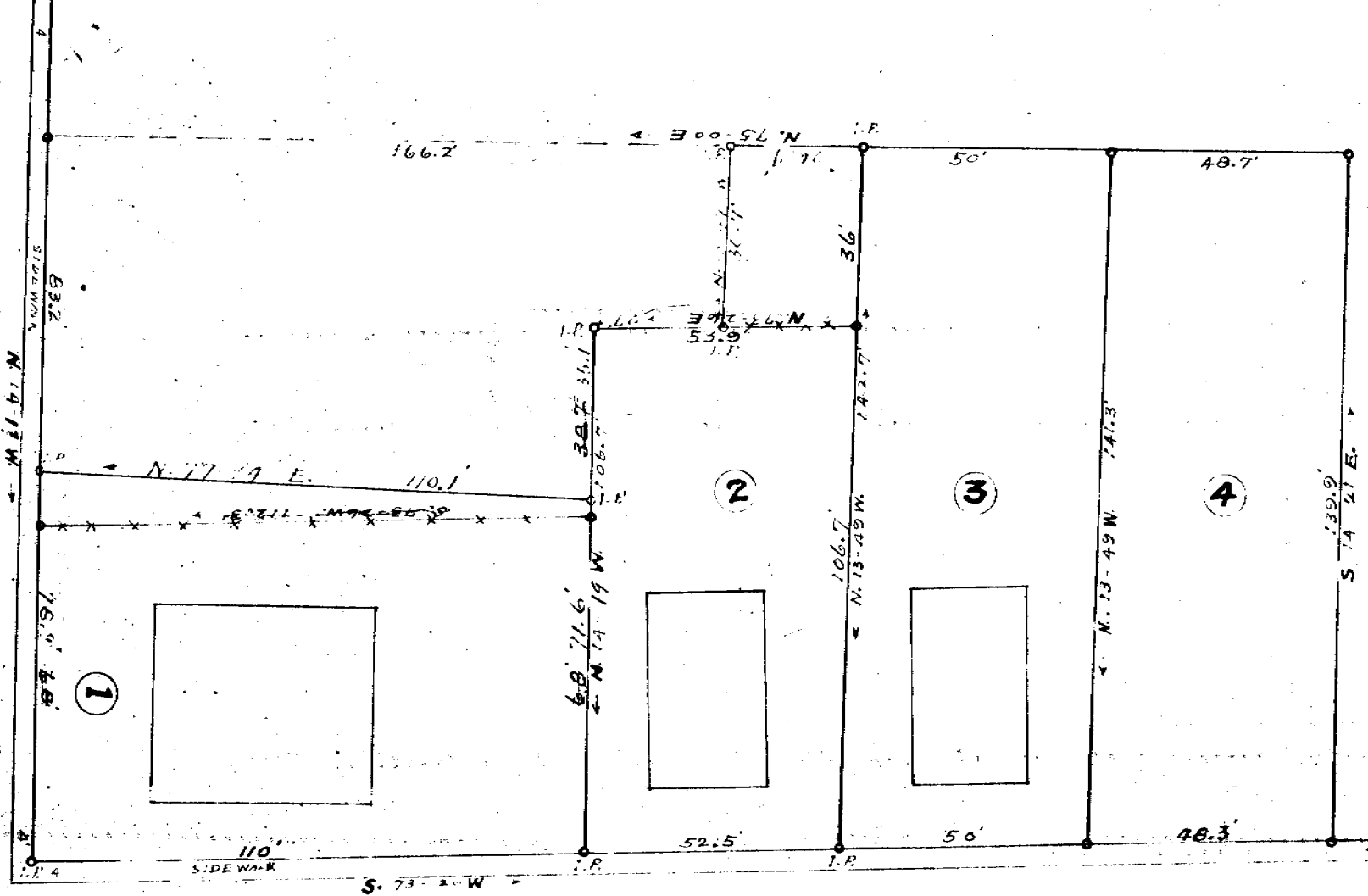

PROPERTY OF
 MRS. PLURER MOORE.
 GREER S.C.

SUB-DIVIDED FOR
 COTTON STATES LAND CO.

NOV. 18. 1930

H.S. BROCKMAN
 SURVEYOR.

SCALE: 1" = 25 FT.

PLAT REVISED AS SHOWN
 ABOVE MARCH 25 1930

H.S.B.

Recorded April 11, 1961 at
 2:52 P. M. #25039

5LB
 45

100