

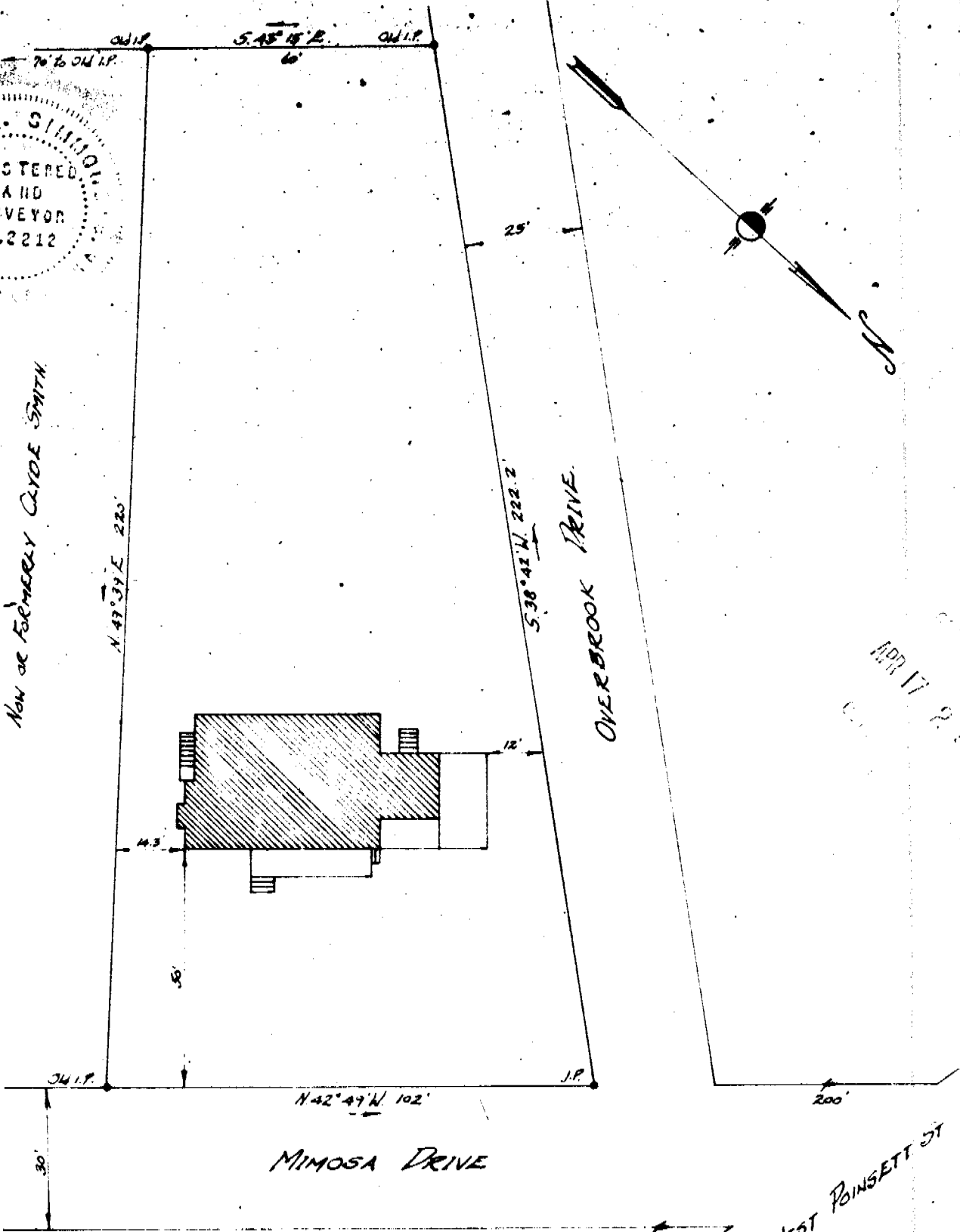

Now or Formerly Clyde Smith



PROPERTY OF
CLINT W. GREENE.

Located in City or Area, S.C.

CHICK SPRINGS TOWNSHIP GREENVILLE COUNTY
SOUTH CAROLINA.

SCALE: 1" = 30 FEET

APRIL 6 1961.

This is to certify that on April 5th 1961, I surveyed the property shown on this plat, and the same is correct, being shown as lot 1 on plat of G. James Reese property, made by W. Brockman, Oct. 30th 1940, recorded in Plat Book --- at Page ---, Office of R.L. --- for Greenville County, and that the property lines, walls and buildings shown thereon on said lot do not encroach or project on adjacent streets or property, and that no adjacent buildings or walls encroach or project on said premises.

Richard

John A. Simmons

APR 17 1961

25501 Registered Surveyor in S.C. No. 2212

W W - G (Recorded April 17, 1961 at 2:58 P. M. #25501