

FILED  
GREENVILLE S.C.

FEB 16 3 07 PM 1961

C.L. H

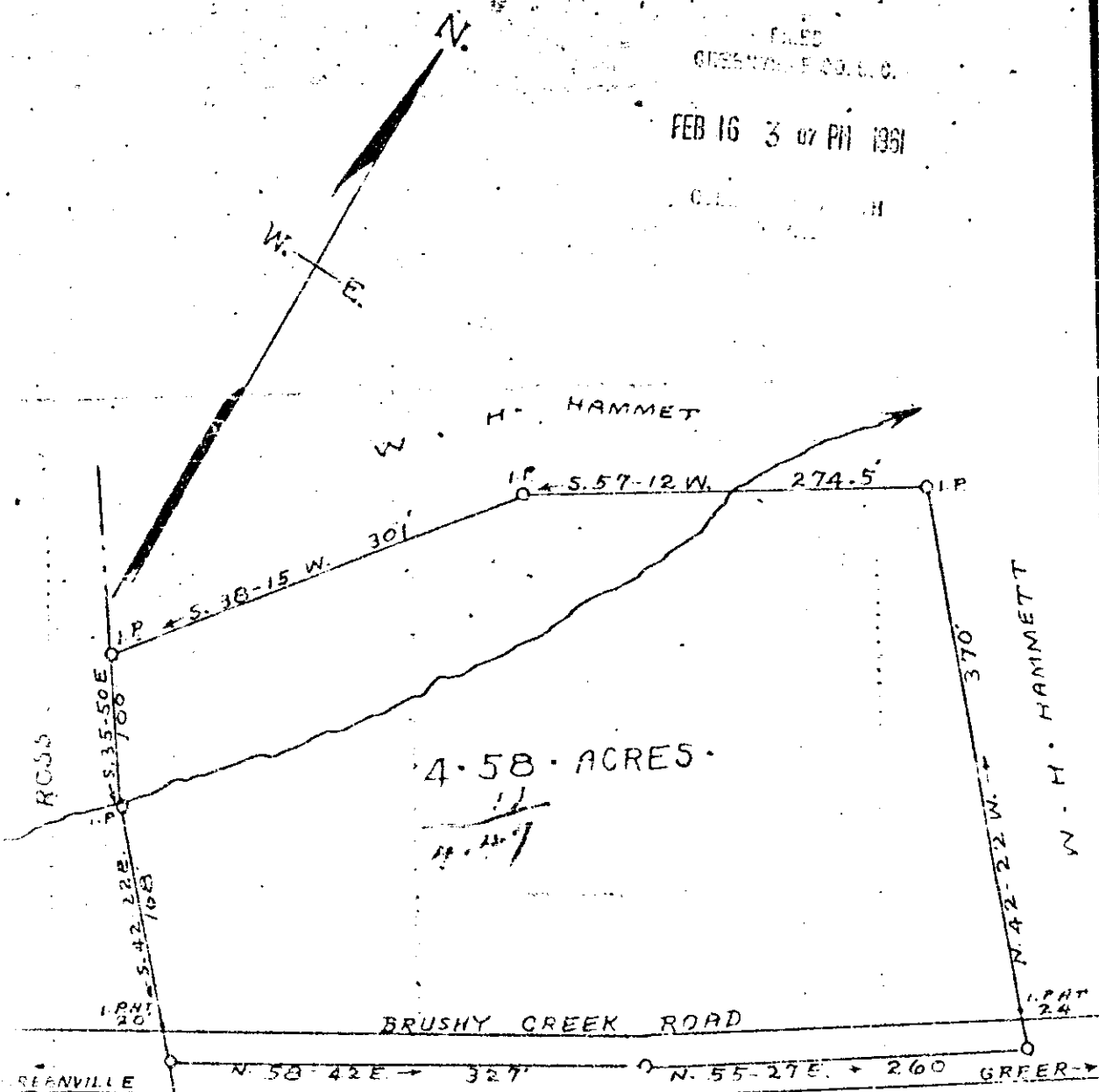

PROPERTY BEING PURCHASED BY  
**EUGENE • E • HAMMETT.**  
 LOCATED IN BRUSHY CREEK COMMUNITY  
 CHICK SPRINGS • TOWNSHIP • GREENVILLE • COUNTY •  
**SOUTH • CAROLINA •**

SCALE: 1" = 100 • FEET • DECEMBER • 15 • 1955.

SURVEYED DECEMBER • 9 • 1955.

H. S. BROCKMAN, REG. SURVEYOR.  
 GREER, S. C. NO. 959.

FEB 16 1961

20161