

NOV 1 10 00 AM 1960

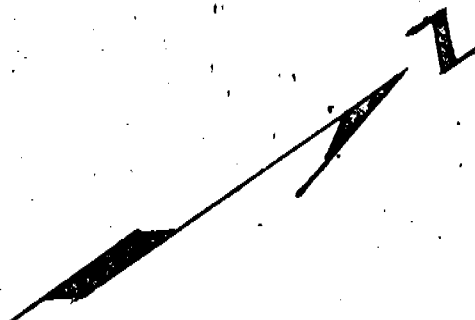

1/2 MILE TO GREER CITY LIMIT  
Nail in road assumed Elevation 100'  
COUNTY ROAD  
Elevation 74.7'

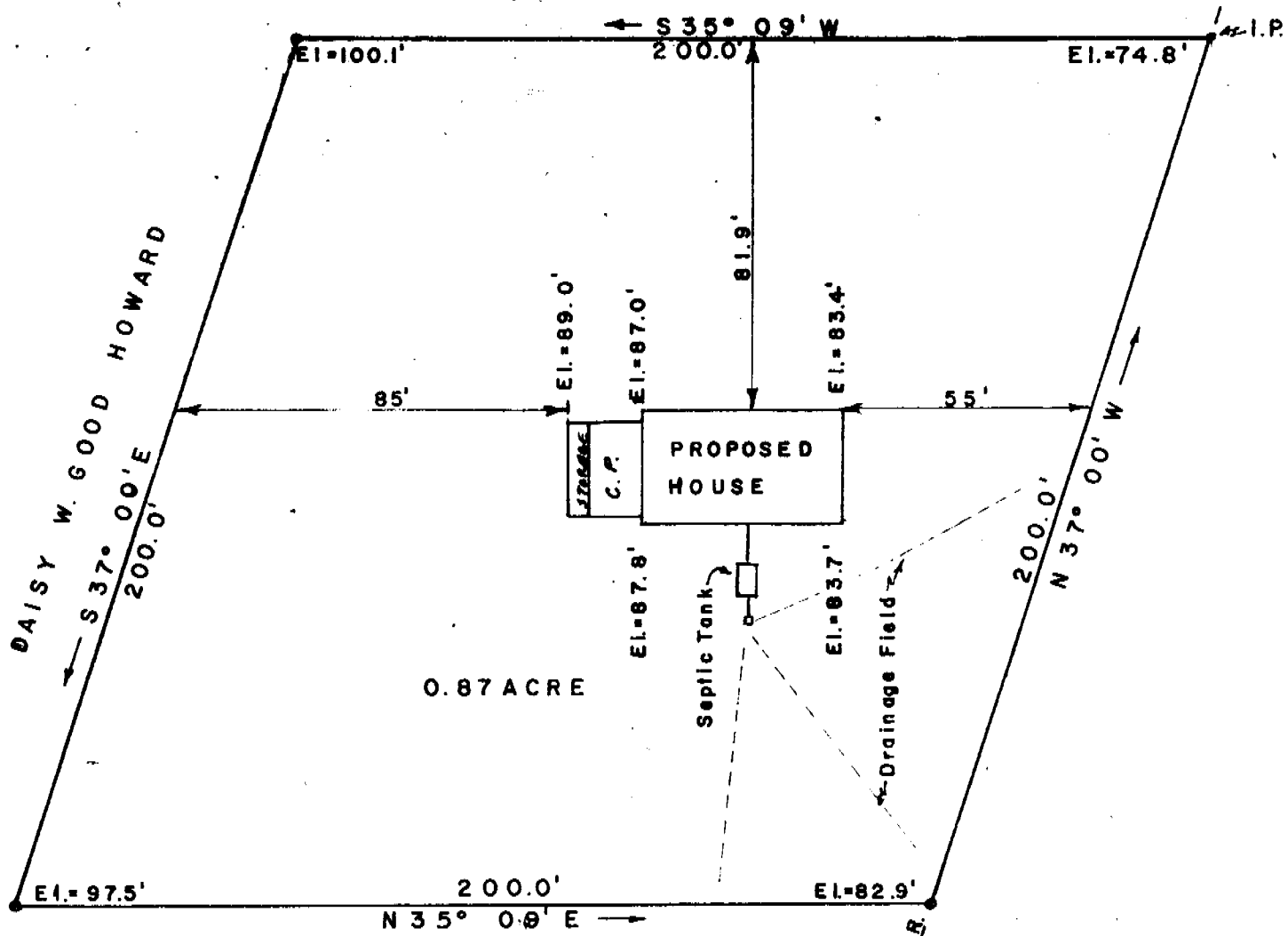

0.87 ACRE

DAISY W. GOOD HOWARD

PROPERTY OF

**WILLIAM C. GOOD**

LOCATED NEAR GREER, S. C.

CHICK SPRINGS TOWNSHIP, GREENVILLE CO.

SOUTH CAROLINA

SCALE: 1" = 30'

OCT. 12, 1960

SURVEYED OCT. 8, 1960

FIELD WORK BY: G. A. WOLFE

NOV 3 1960

11621

McRaney Fulmer, L.S. #1953

Recorded November 1, 1960 at 10:00 A. M. #11624

Photo 100