

W. E. PAGE

S 64 - 20W - 313.8'

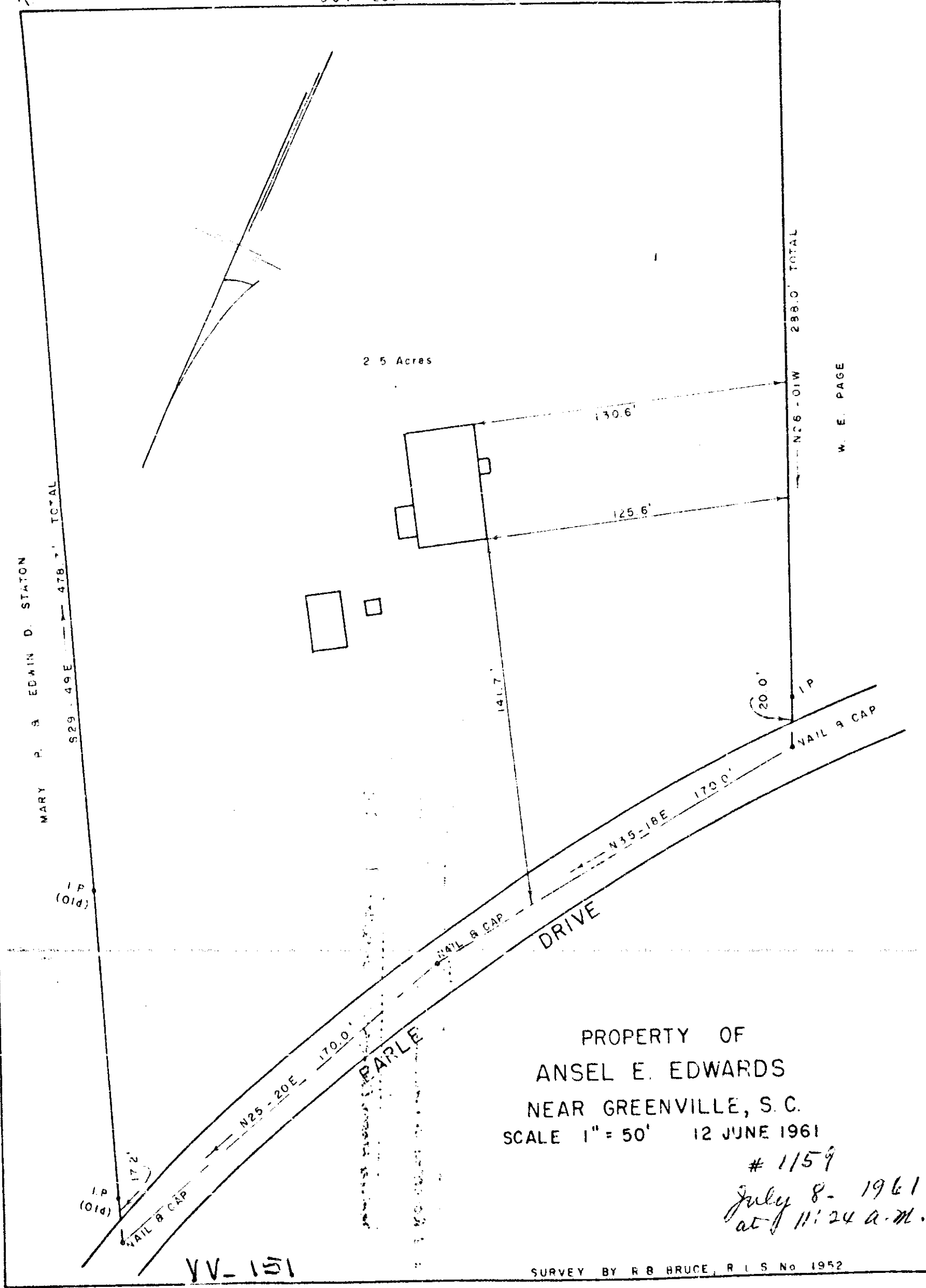

2.5 Acres

MARY P. & EDWIN D. STATION  
S 29 - 49E - 478.7' TOTAL

288.0' TOTAL  
N 26 - 01W

W. E. PAGE

PROPERTY OF  
ANSEL E. EDWARDS  
NEAR GREENVILLE, S. C.  
SCALE 1" = 50' 12 JUNE 1961

# 1159  
July 8 - 1961.  
at 11:24 a.m.

VV-151

SURVEY BY R B BRUCE, R I S No 1952

1159 Filed This 8 day of July 1961  
and Recorded in Vol VV Page 151 at  
Rodie Hamsworth  
Register of Deeds Conveyance Greenville County, S. C.