

SURVEY FOR  
PERRY MANLY

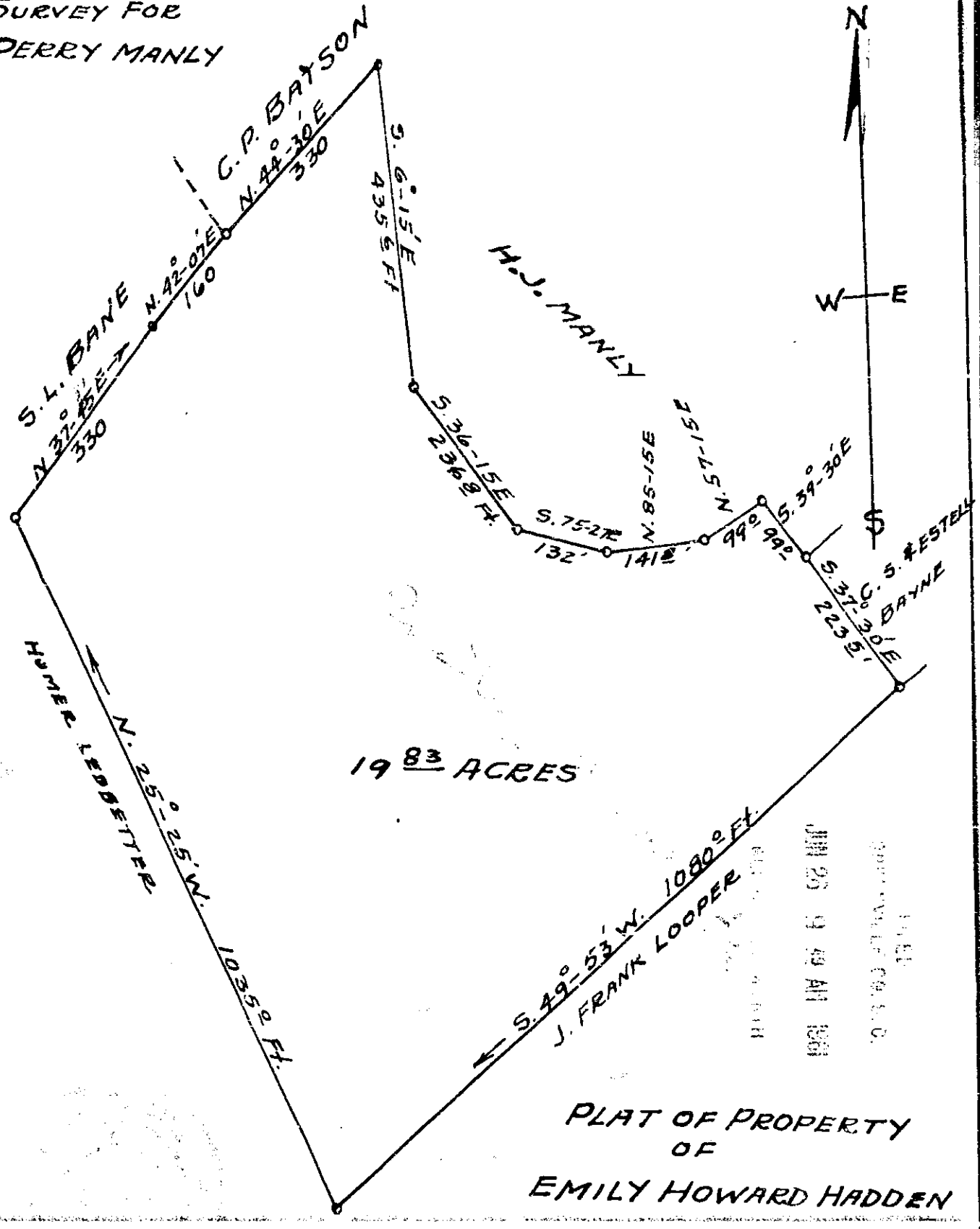

19 <sup>83</sup> ACRES

PLAT OF PROPERTY  
OF  
EMILY HOWARD HADDEN  
BATES TWP. GREENVILLE CO.

SURVEY BY  
Perry T. Dill  
Reg. C.E. & L.S. #104

JUN 26 1961

SOUTH CAROLINA  
JUNE 19, 1961

plotted in 150 VV-131 26

SCALE 1"=200'

26 Filed This 26 day of June 1961  
and Recorded in Vol. VV Page 131A  
Perry T. Dill  
Register Moore Commission Greenville County, S.C.