

Plat Book VV, Page 128

RAINEY, FANT & HORTON, ATTYS.

HOLIDAY PROP.

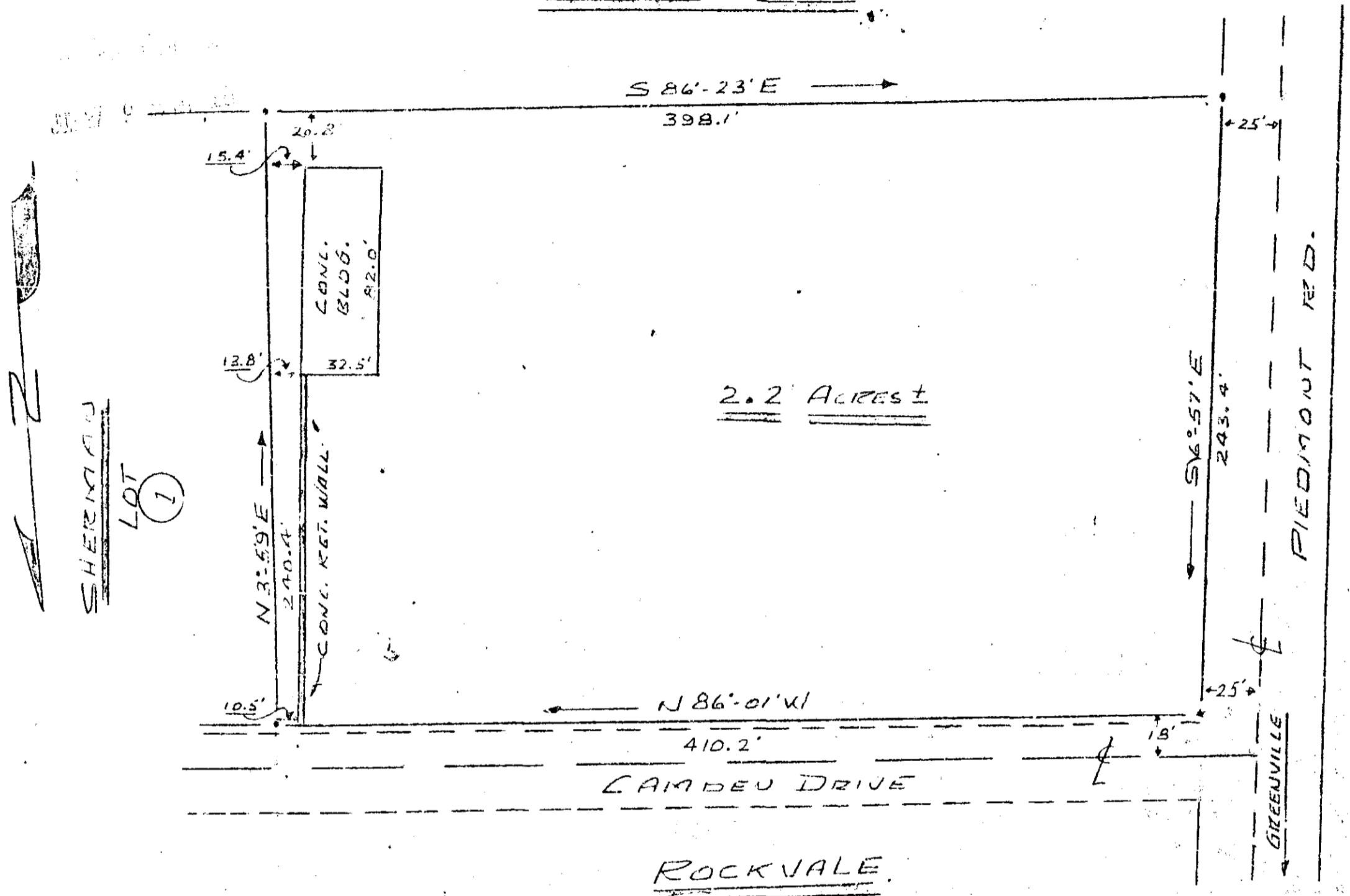

PROPERTY OF
SHERMAN CONSTRUCTION CO., INC.
NEAR GREENVILLE S.C.

SCALE 1" = 50' ← → JUNE 1961

This is to certify that on the 17th day of June 1961, I surveyed the property shown on this plat same being taken from the property of Robert H. Sherman as recorded in volume 378, page 307, Office of R.M.C. Greenville County, Greenville, S. C.; and that the property lines, walls and buildings are as shown hereon; That the buildings are located on said lot and do not encroach or project on adjacent streets or property

JUN 27 1961

97 VV-128

Warren P. Jenkins
WARREN P. JENKINS
R. M. S. 2358

Cost = 100

97 Filed This 27th day of June 1961
and Recorded in Vol. VV, p. 128
Edna M. Sawyers
Register, Meigs Commission (Greenville County, S. C.)