

N.B. PART OF THIS LOT ~~MADE~~ IN SALUDA TWP.
 THE NORTH LINE IS A POWER LINE (LOCAL DISTE)

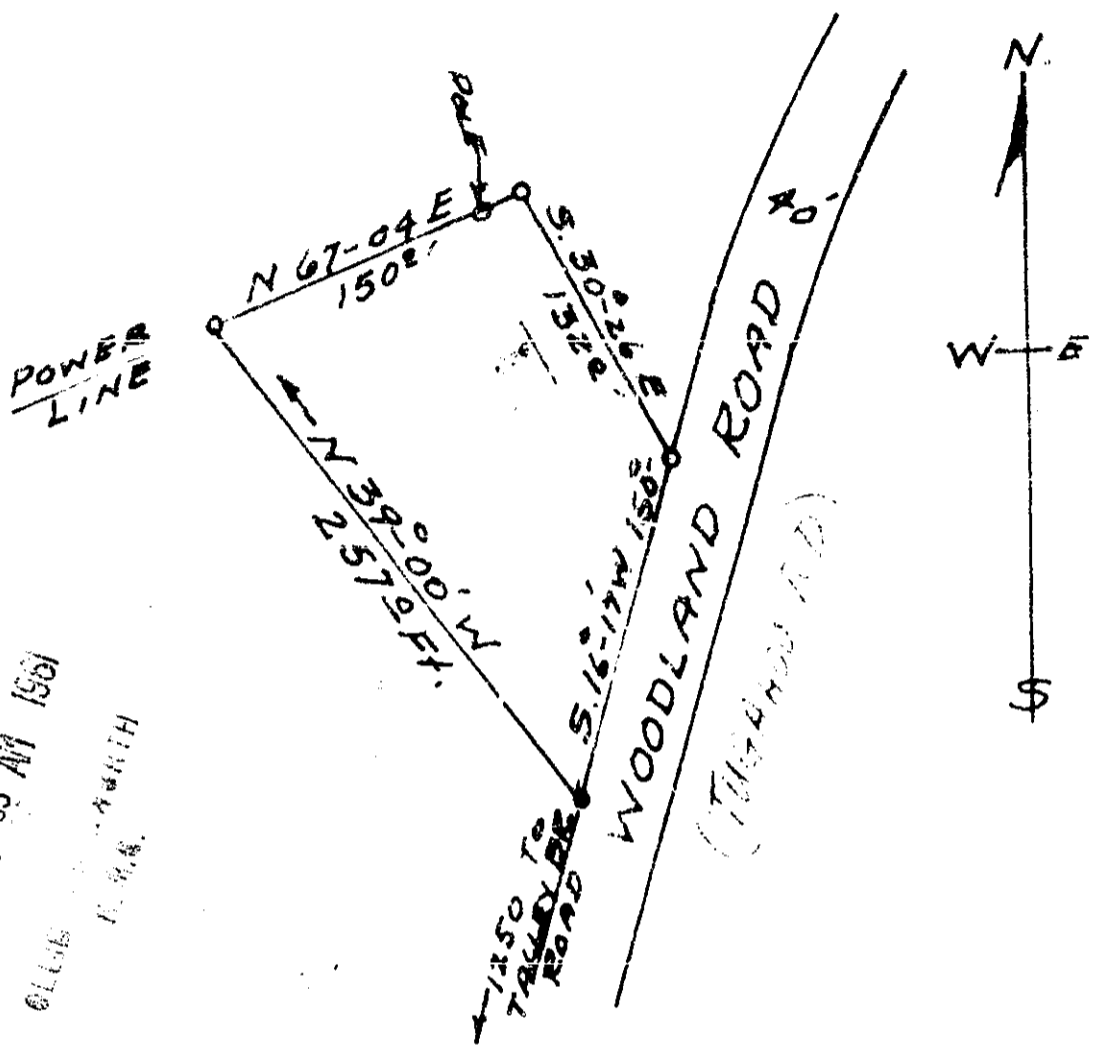

FILES
 GREENVILLE CO. S.C.
 JUL 7 11 05 AM 1961
 ELLIS
 T. H. HATH

PLAT OF LOT OF
 EDGAR F. EPPS

SOLD TO
 NORMAN EPPS
 MARIETTA, S.C.

~~SALUDA~~ TWP. GREENVILLE CO
 SOUTH CAROLINA
 NOV. 1, 1960

SURVEY BY
 Terry V. Dill
 Reg C.E. & L.S. 104.
 VV-174

1002
 JUL 7 1961

SCALE 1"=100'

1002 and this 7 day of July 1961
 And Recorded in V.V. Page 124 n. 1
 [Signature]
 Register Book Conveyance Greenville County, S.C.