

VV-111
See 509

REF. PLAT. - BY N.M. MADDEN - 2-12-43 - FED. LND. BK. LOAN APP. NO. 142137
- BY R.M. CLAYTON - 2-6-60

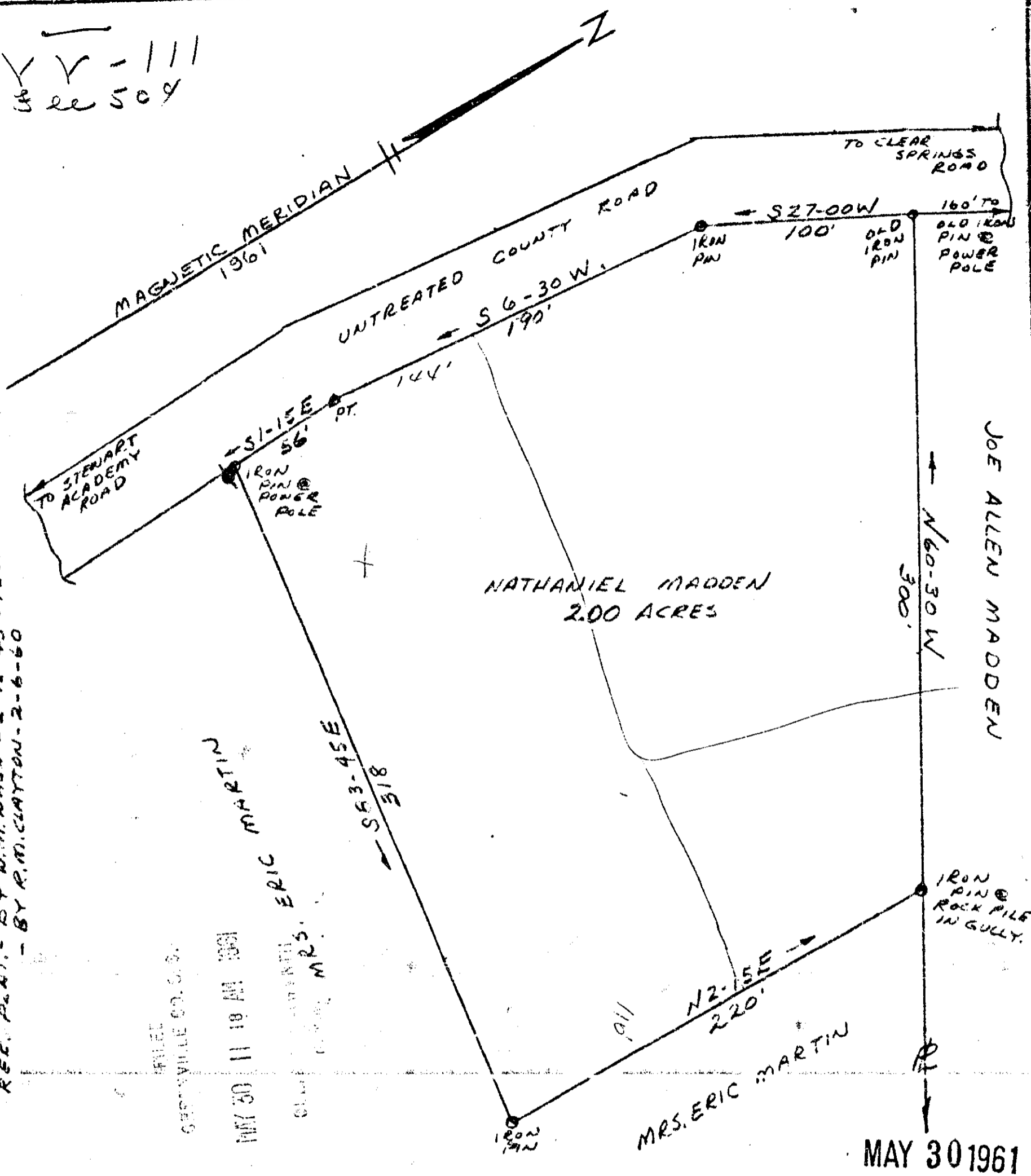

FILED
GREENVILLE CO. S.C.

MAY 30 11 18 AM 1961

CLAYTON
R.M. CLAYTON

MAY 30 1961

PLAT OF PROPERTY OF NATHANIEL MADDEN

29472

LOCATED NEAR CLEAR SPRINGS CHURCH, BETWEEN STEWART ACADEMY ROAD & CLEAR SPRINGS ROAD, IN GREENVILLE COUNTY, S.C. CAROLINA.

SCALE: 1"=60'

3-15-61

R.M. Clayton, L.S. #1886

SURVEY BY - R.M. CLAYTON 103 CRESCENT DRIVE - LAURENS, SOUTH CAROLINA.

29472 Filed This 30 day of May 1961
and Recorded in Vol. VV Page 111 at

R.M. Clayton
Register Moore Conveyance Greenville County, S.C.