

MAY 8 1961

27539

FILED
GREENVILLE CO. S.C.

MAY 8 10 05 AM 1961

CLERK

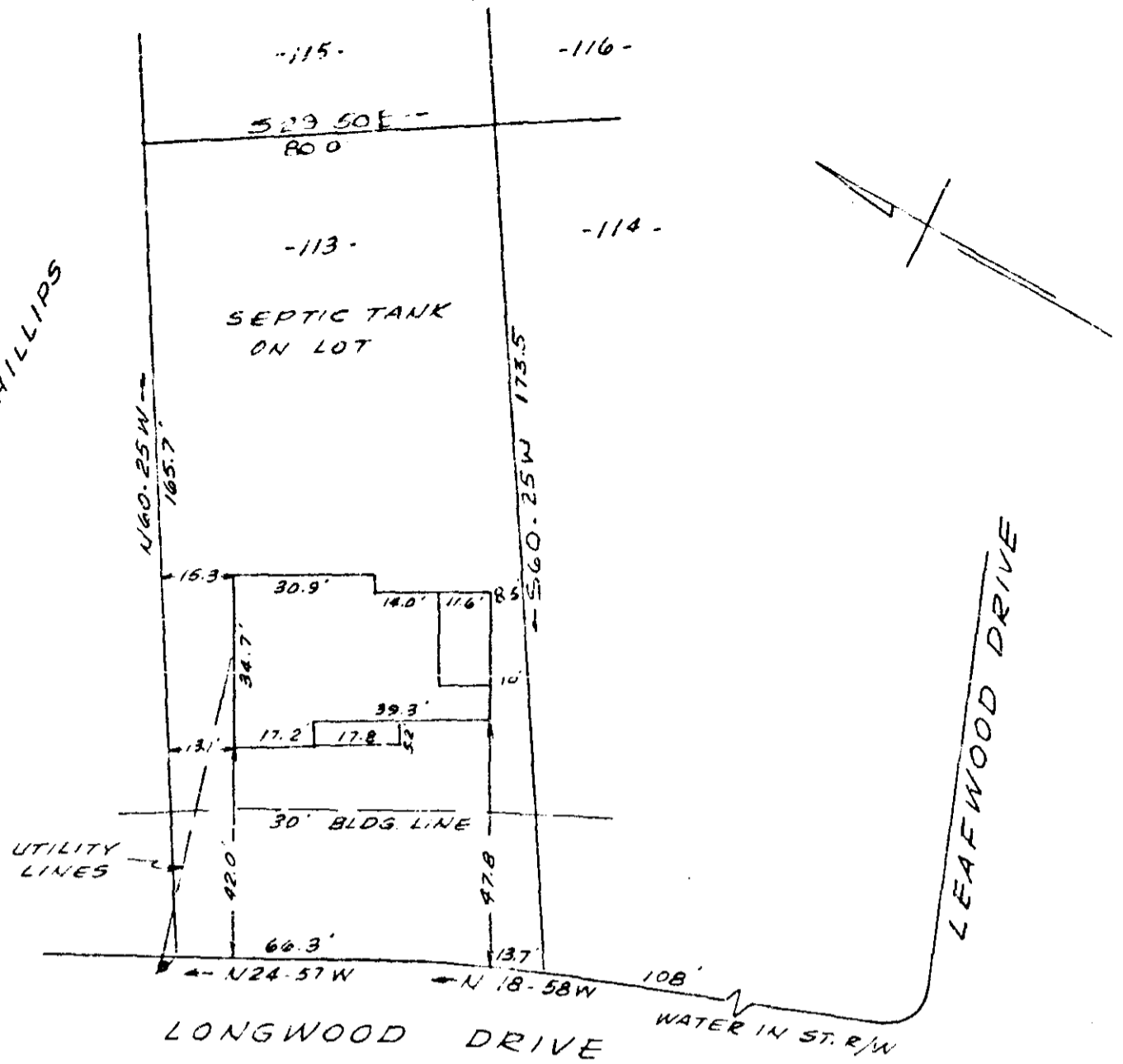

PROPERTY OF
 JAMES R. BEANE &
 CLARA D. BEANE
 NEAR GREENVILLE, S.C.
 SCALE 1" = 40' MAY 5, 1961

This is to certify that on the 5 day of May, 1961, I surveyed the property shown on this plat, being known as lot 113, on plat entitled PLAT NUMBER TWO, THORNWOOD ACRES, by J. Mac Richer son April, 1959, recorded in R.M.C. Office Greenville County S.C. in plat book "MM" page 105; also being known as Property Of James R. Beane & Clara D. Beane. in plat book page ; and that the property lines, walls and buildings are as shown hereon, and that the buildings located on said lot do not encroach or project on adjacent street or property, and that no adjacent buildings or walls encroach or project on said premises.

R. B. Bruce
 R. B. Bruce,
 Reg. Land Surveyor
 No. 1952.

V V - 93
 3 22 50

27539 Filed This 8 day of May 1961
 And Recorded in Vol. V Page 93 at
Caddie Fannin
 Register Means Conveyance Greenville County, S. C.