

Plat Book VV, Page 77 B

NO 142 - P 72

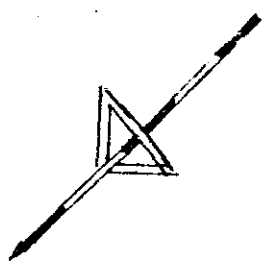

PART LOT 17

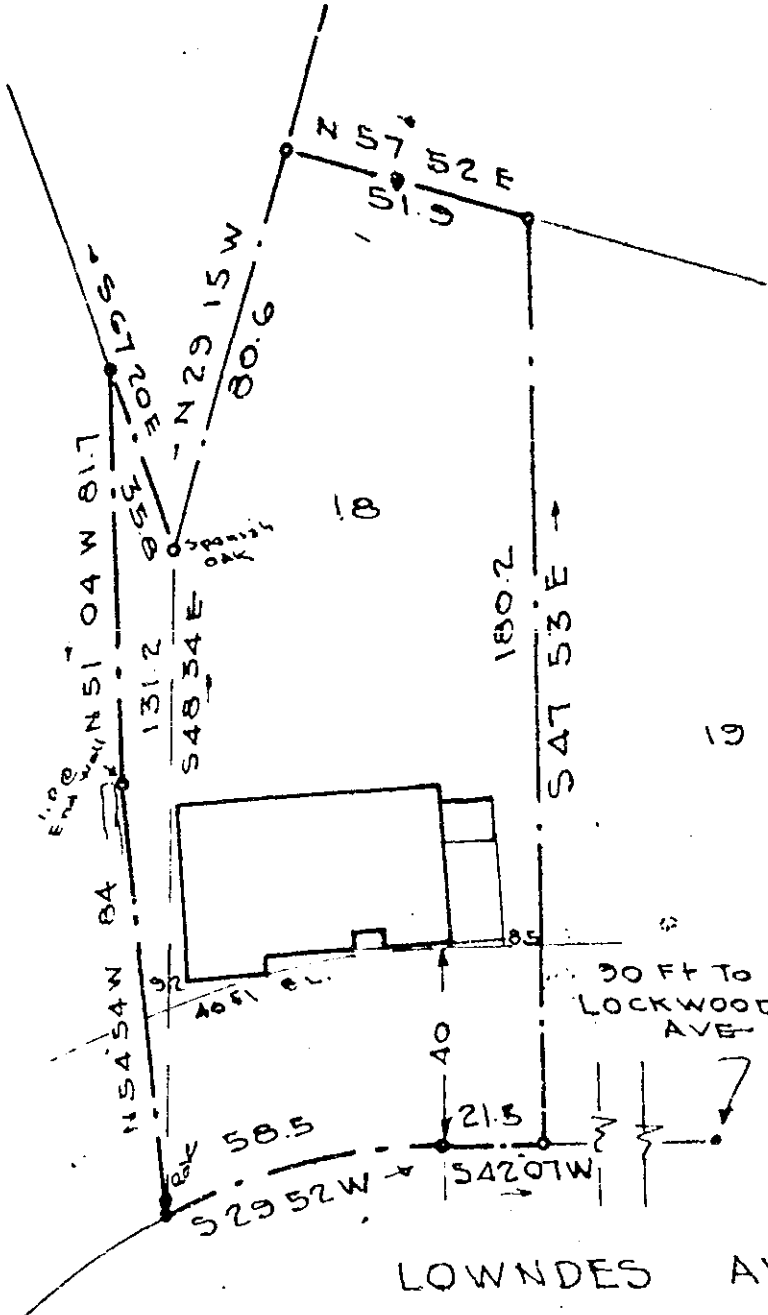

LOCKWOOD AVE

LOWNDES AVE.

APR 13 1961

25291

PROPERTY OF
ROBERT H. GARRETT
GREENVILLE, S.C.

Scale 1"=40' APR 11-1961

This is to certify that on the 11th day of Apr. 1961, I surveyed the property shown on this plat, being LOT 18 & PART 17 - SEC B ELLETSON ACRES recorded in Plat Book QQ Page 5 of the R.M.C. Office for Greenville County, S. C., and that the property lines, walls and buildings are as shown hereon; that the buildings located on said lot do not encroach or project on adjacent streets or property; and that no adjacent buildings or walls encroach or project on said premises, and that no utility lines cross this property.

[Signature]
Reg. Engineer No 1144 S.C.

NOTE: 1 Flat of Property of Robert H. Garrett Recorded in R.M.C. Flat book V.V. Pg 75

VV-77

[Handwritten initials]

C. C. JONES - ENGINEER
GREENVILLE, S. C.

25291 Read This 13 day of April 1961
And Recorded in Vol. VV Page 77 of
[Signature]
Registrar Meane Conveyance (Greenville County, S. C.)