

Plat Book VV, Page 31 B

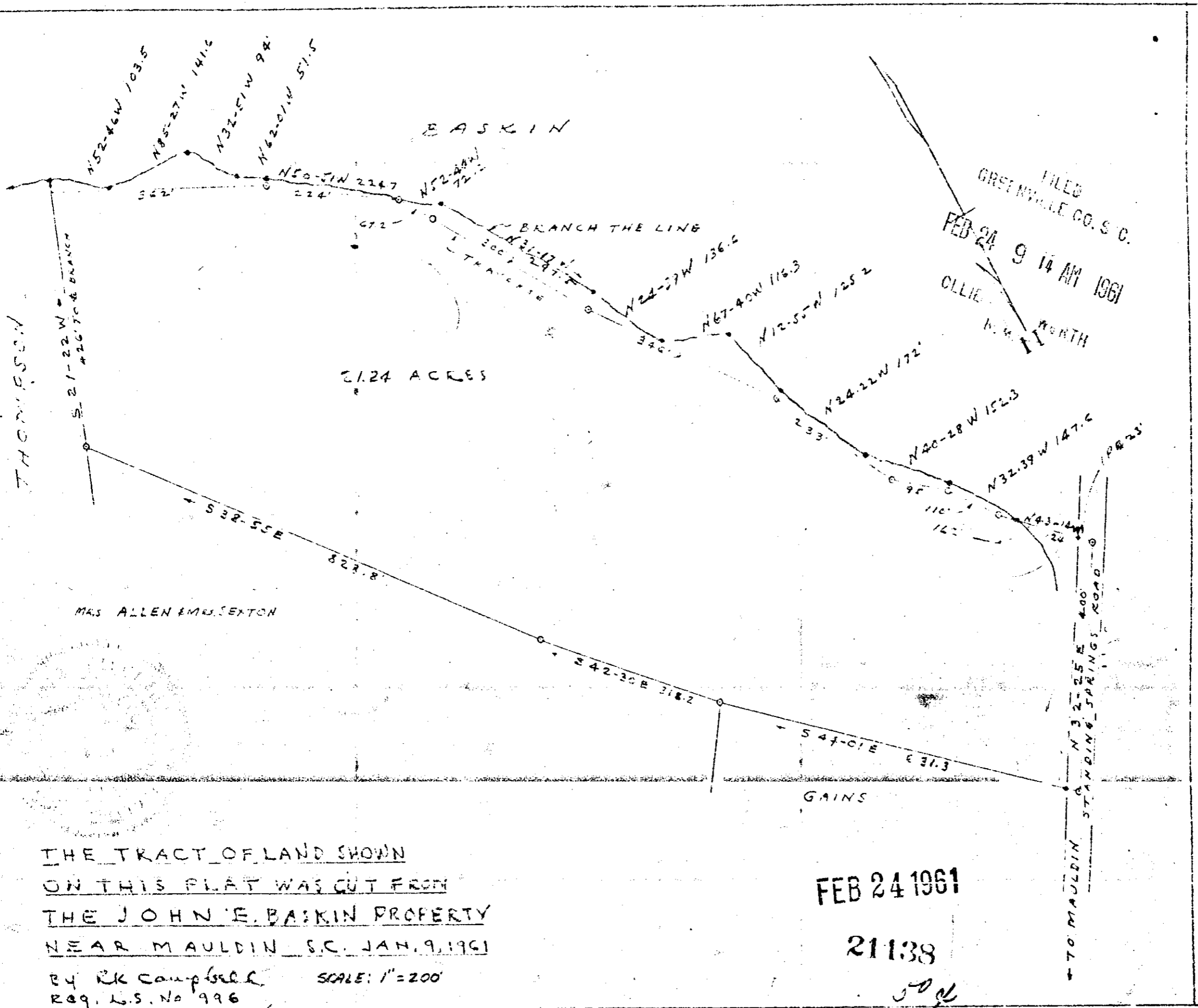

THE TRACT OF LAND SHOWN
 ON THIS PLAT WAS CUT FROM
 THE JOHN E. BASKIN PROPERTY
 NEAR MAULDIN S.C. JAN. 9, 1961
 BY R. K. CAMPBELL SCALE: 1" = 200'
 REG. L.S. No 996

FEB 24 1961
 21138

Bill B. & Mrs. Thompson
 and Recorded in Vol. VV Page 31 at
 Greenville, S. C.
 Register of Deeds Greenville County, S. C.

VV-31