

# Plat Book VV, Page 25 | A

A 30 foot strip across the rear of this property adjoining and running parallel to rear lot lines of lots 232, 233, 231 of Sherwood Forest Subdivision is hereby reserved and set aside by Sherwood, Inc. for future possible easement and right-of-way to be extended to Littlejohn Lane and/or Robinhood Road for the private use of any future businesses on the eastern side of By-Pass 291, South, located between the above two mentioned streets for the express purpose of egress and ingress, loading and unloading. All the above at the discretion of Sherwood, Inc.

Greenville, S. C. February 10, 1961

SHERWOOD, INC.  
 BY: *[Signature]*  
 L. A. Meseley, Vice Pres.  
 & Treas.

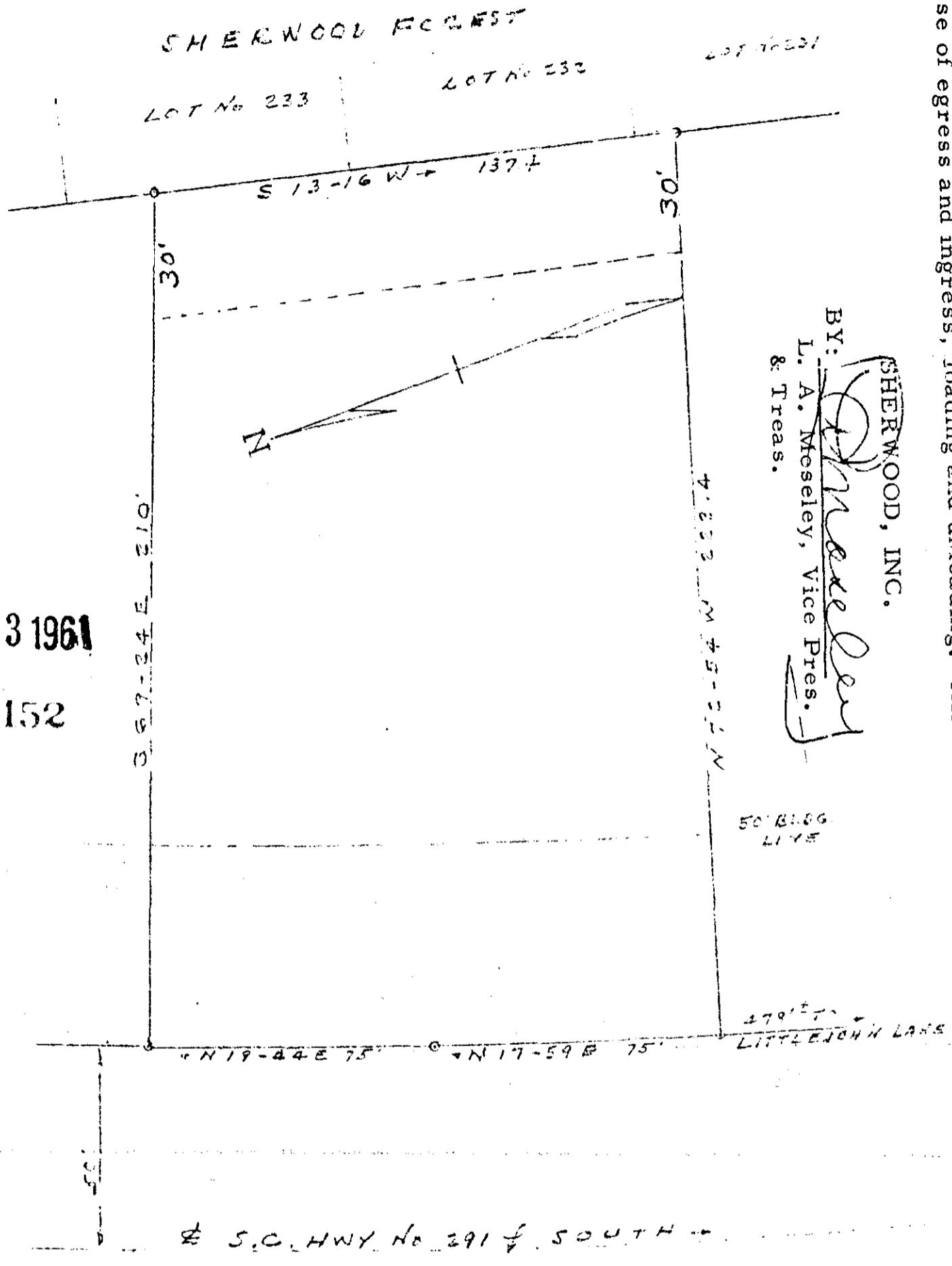

FEB 13 1961

20152

FEB 15 4 54 PM 1961

OLLIE ...

PROPOSED SITE  
McDONALD'S SYSTEM  
PROPERTY OF SHERWOOD INC  
GREENVILLE S. C.  
 SCALE 1"=40' JAN. 25, 1960

SURVEYED BY KK Camp et al  
 RES. NO 196

VV-25

20152 Filed This 13 day of Feb. 1961  
 and Recorded in Vol. 11 Page 25 at M.

*[Signature]*  
 Register Mesne Conveyance Greenville County, S. C.