

Plat Book VV, Page 7

TRACT 'B'

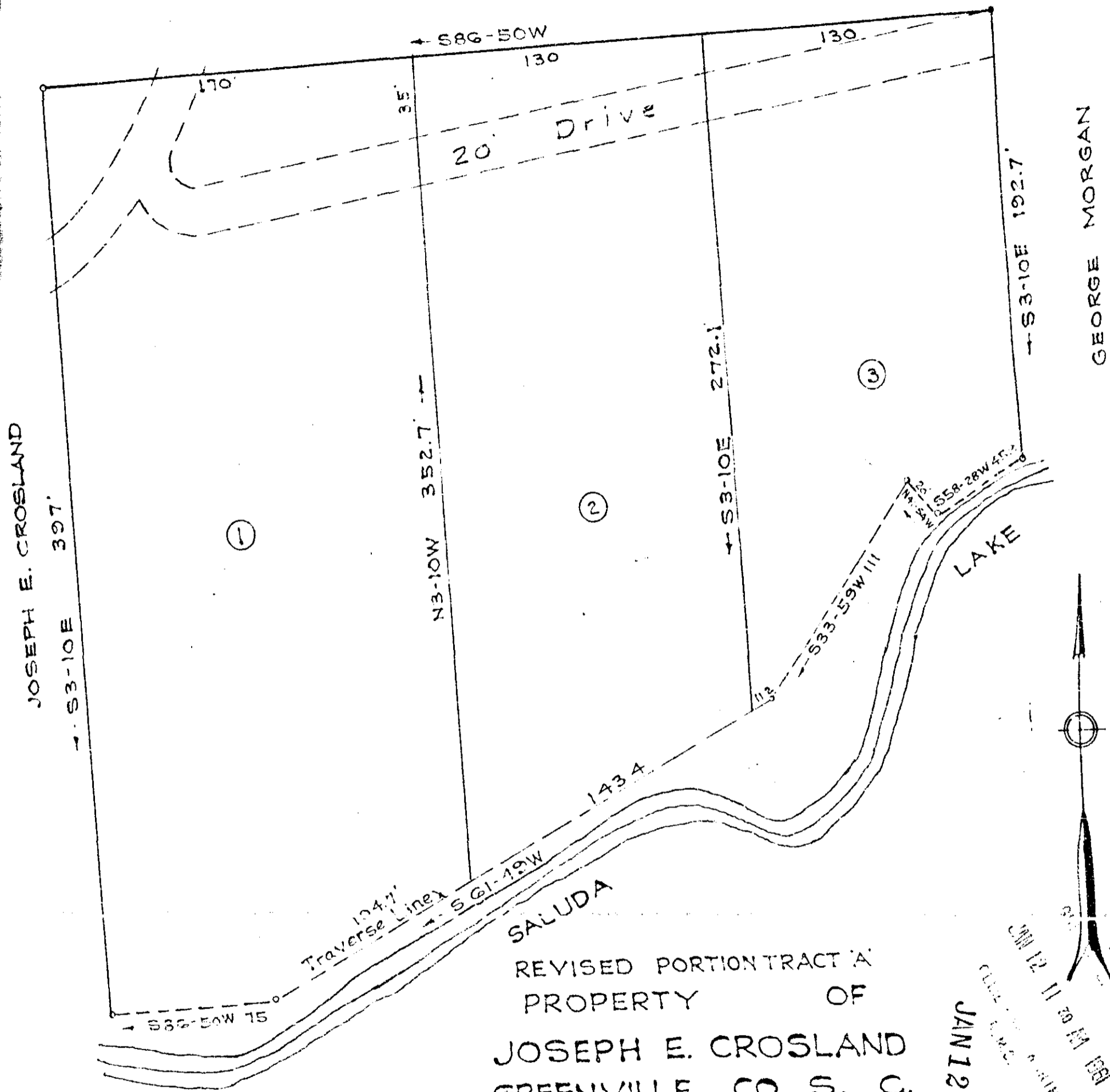

JOSEPH E. CROSLAND
S3-10E 397'

GEORGE MORGAN
S3-10E 192.7'

REVISED PORTION TRACT 'A'
PROPERTY OF
JOSEPH E. CROSLAND
GREENVILLE CO. S. C.
Scale 1" = 50' Sept. 1960

JAN 12 1961

DALTON & NEVES
ENGINEERS

89121

VV-7

332-342 Iron Pins at all Corners

1968 Filed This 12 day of Jan. 1961
and recorded in Vol. VV Page 7
G. H. Hamworth
Register of Deeds Greenville County, S. C.