

FOR R.M.C.

WATER & SEWER LINES IN STREET R/W

PONCE DELEON DRIVE

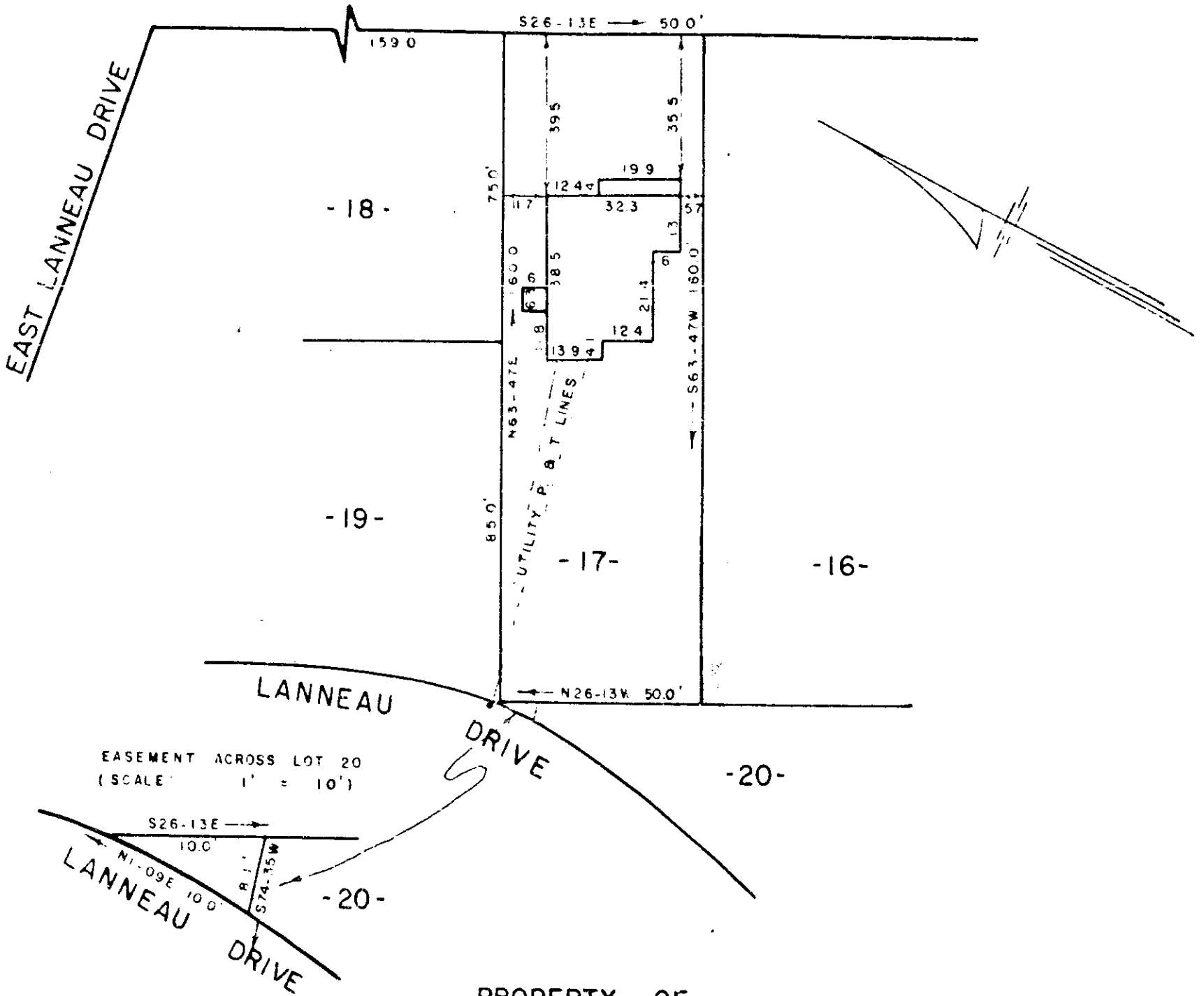

EASEMENT ACROSS LOT 20  
(SCALE 1" = 10')

PROPERTY OF

JAMES H. HORD, JR.

GREENVILLE, S. C.

SCALE 1" = 40' 17 DEC. 1960

This is to certify that on the 17 day of Dec. 1960, I surveyed the property shown on this plat, being known as lot 17, on plat of Lanneau Drive Highlands recorded in R.M.C. Office Greenville County S.C. in plat book "D" pages 288 & 289; and also recorded in plat book "D" page 305; and that the property lines, walls and buildings are as shown hereon, and that the buildings located on said lot do not encroach or project on adjacent street or property, and that no adjacent buildings or walls encroach or project on said premises.

UU-172

JAN 6 1961

R. E. Bruce  
R. E. Bruce, R.L.S. 1952.

504 private

17020

19020. FROM THE 6th ... 1961

And Recorded in UU-172

Register of Deeds Greenville County, S. C.