

FILED
GREENVILLE CO. S. C.

DEC 3 9 39 AM 1960

OLLIE WORTH
R.M.O.

N

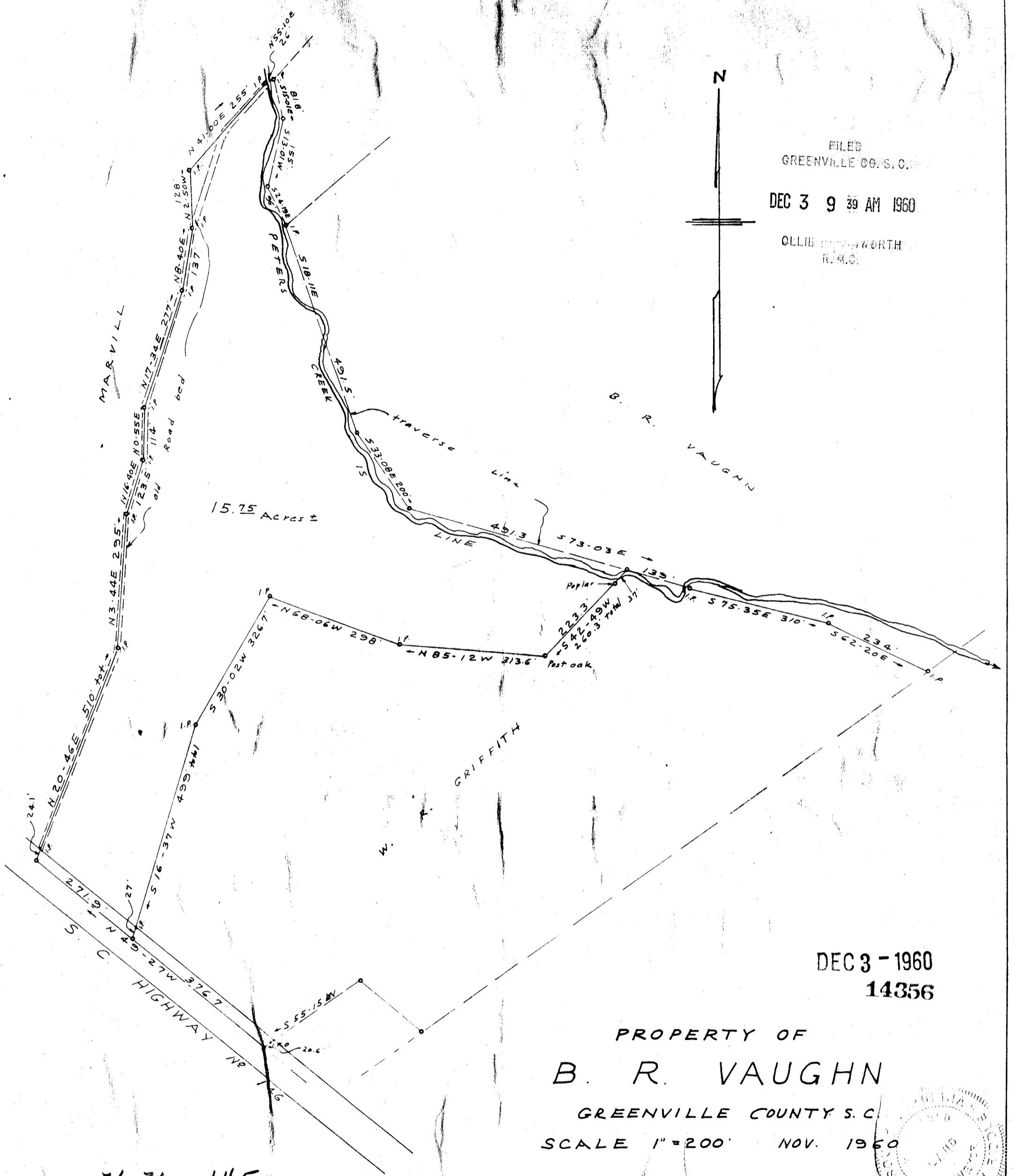
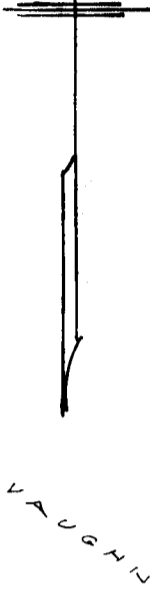

DEC 3 - 1960
14356

PROPERTY OF
B. R. VAUGHN
GREENVILLE COUNTY S. C.
SCALE 1" = 200' NOV. 1960

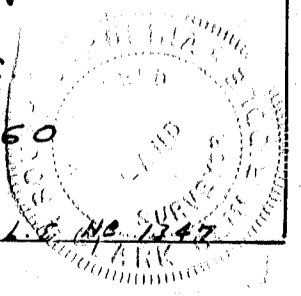

F.B. - D-60 **U U - 145**

C.O. Riddle - Reg. L.S. No. 1247

Paid in \$1.00

14356 Filed This 3 Day of Dec. 1960
and Recorded in Vol. U Page 145 at M
Ollie Worth
Register Mesne Conveyance Greenville County, S. C.