

Plat Book UU, Page 139 A

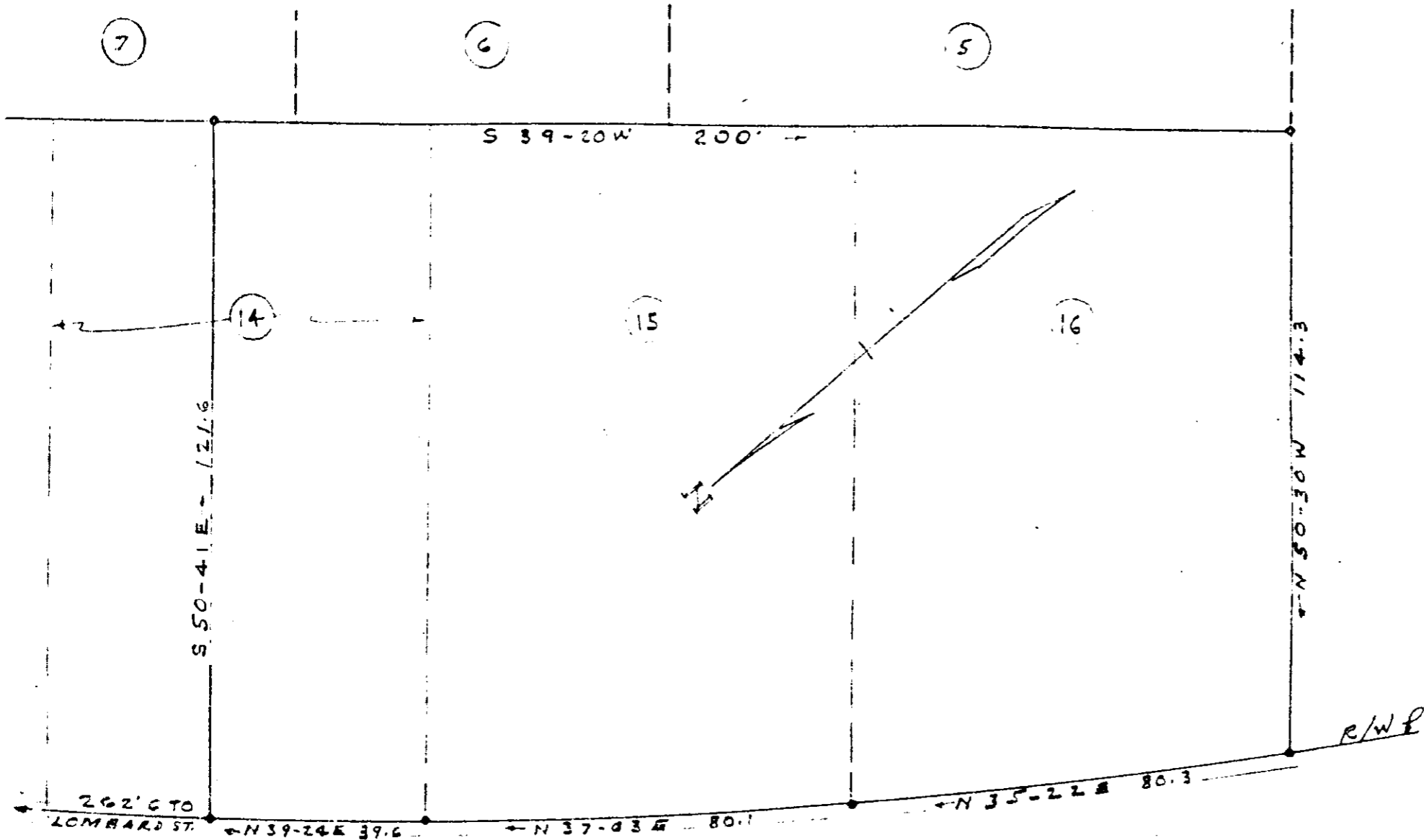

S.C. HWY. No. 291

PLAT

SHOWING LOT No. 16, 15 AND
A PORTION OF LOT 14 OF
PARAMOUNT PARK
NEAR GREENVILLE S.C.
SCALE 1" = 30' NOV. 22, 1960

NOV 29 1960
 13931

RECORDED
 NOV 29 1960
 SURVEYED BY RKCAMPBELL
 S.C. REG No. 996

13931 found This Plat of Volume 13931
 and recorded in Vol. Page 139 Plat M

Register News Dispenser: Greenville County, S. C.

4 u. - 139 50